

Surveyor's Certificate

I hereby certify that I am properly registered and licensed to practice Land Surveying in the State of Alaska, and that this drawing represents a survey made by me or under my direct supervision, and that the monuments shown hereon actually exist as described, and that all dimensions and other details are correct to the extent shown hereon.

Date _____ Registration Number _____

Registered Land Surveyor _____

NOTE
ALL DATA TABLES ARE ON
PROPERTY PLAN SHEET 2
(A.L.P. SHEET 7)

LEGEND

- ⊙ BLM BRASS CAP MONUMENT
- ⊙ A.D.A. MONUMENT

- PROPERTY BOUNDARY
- TRACT BOUNDARY
- PARCEL BOUNDARY

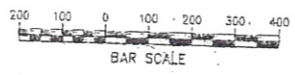

VICINITY MAP
T35, R81W, SEC. 27, 34, & 35
T4S, R81W, SEC. 3
SEWARD MERIDIAN
KUSKOKWIM BAY (D-4), ALASKA

SCALE IN MILES

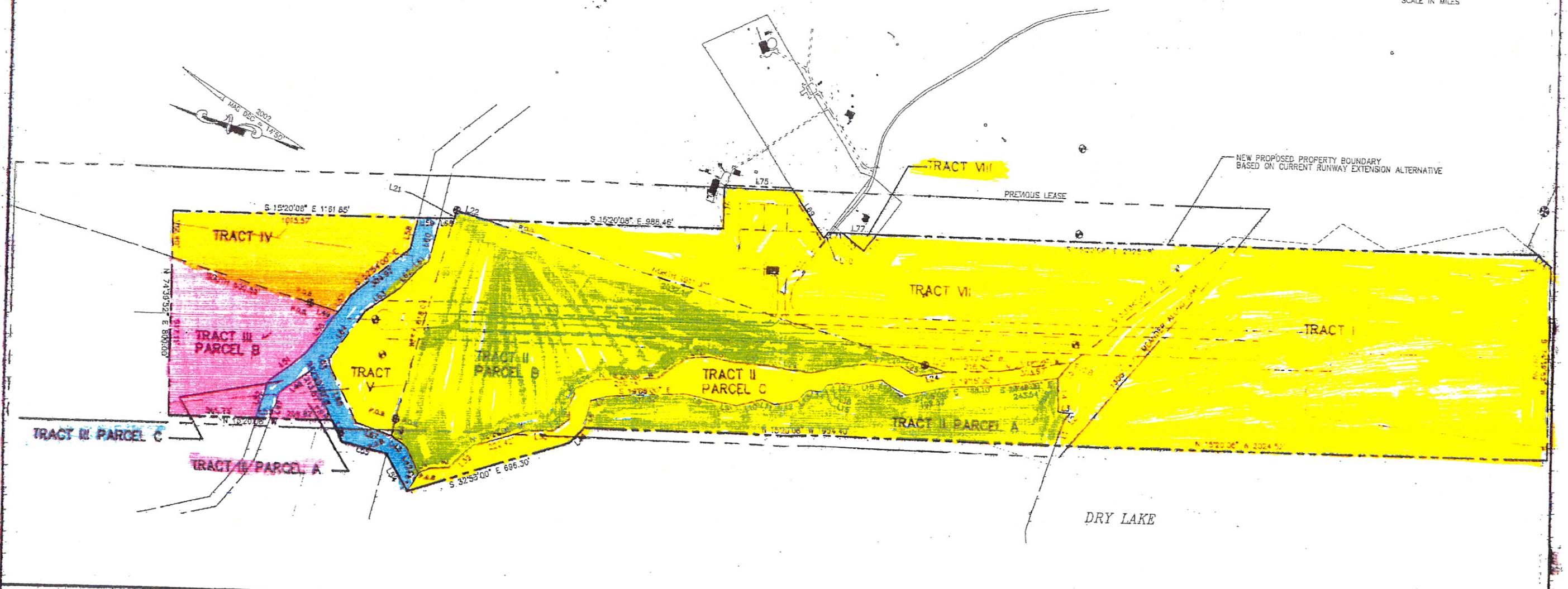

FILE: 067071-000-010-ALP DATE: 12/03/02	REPORT LAYOUT PLAN CONVENTIONAL APPROVAL SUBJECT TO AIP APPROVAL LETTER DATED 1/13/03	BY: <i>J.P. [Signature]</i> DATE: 12/03 FAA PROJECT NUMBER: ALASKAN REGION, AAL-606	NATIVE VILLAGE OF KONGILLINGOK AIRPORT LAYOUT PLAN	DATE: 12/03/02 DESIGN: DRAWN: CHECKED:	KWGILLINGOK AIRPORT AIRPORT LAYOUT PLAN PROPERTY PLAN	SHEET 6 OF 8
	FAA AIRSPACE REVIEW NUMBER: 02-AAL-188-100					

BEARING AND DISTANCE TABLE											
LINE	BEARING	DISTANCE	LINE	BEARING	DISTANCE	LINE	BEARING	DISTANCE	LINE	BEARING	DISTANCE
L1	S 86°20'00" E	102.89'	L20	S 11°11'00" W	53.48'	L39	N 88°48'00" W	136.62'	L58	N 87°46'00" E	123.82'
L2	S 64°51'00" E	42.24'	L21	EAST	33.20'	L40	N 18°22'00" W	77.88'	L59	S 15°20'08" E	87.27'
L3	N 10°49'00" W	52.74'	L22	SOUTH	121.07'	L41	N 38°59'00" W	53.46'	L60	S 87°46'00" W	173.98'
L4	N 73°20'00" E	130.02'	L23	SOUTH	68.10'	L42	N 49°43'00" E	113.52'	L61	N 52°54'00" W	58.74'
L5	S 65°44'00" E	85.11'	L24	N 26°04'00" W	118.54'	L43	N 17°38'07" E	76.96'	L62	N 61°32'59" W	96.60'
L6	N 87°56'00" E	110.06'	L25	N 11°59'00" E	63.16'	L44	EAST	68.14'	L63	N 47°59'46" W	169.96'
L7	S 30°52'00" E	81.18'	L26	N 18°28'00" W	53.96'	L45	S 73°08'07" E	81.61'	L64	N 68°24'05" W	242.05'
L8	S 03°48'00" E	112.86'	L27	N 11°00'00" W	82.50'	L46	S 59°18'38" E	84.38'	L65	S 66°50'41" W	24.62'
L9	S 06°01'00" E	104.94'	L28	N 26°25'00" W	231.00'	L47	S 84°51'00" E	112.32'	L66	S 47°25'00" W	250.61'
L10	S 30°15'00" E	111.54'	L29	N 07°33'00" W	186.78'	L48	S 50°10'00" E	147.84'	L67	N 02°22'07" E	155.29'
L11	S 02°56'00" W	54.78'	L30	N 12°47'00" W	160.38'	L49	SOUTH	120.78'	L68	S 15°20'08" E	59.01'
L12	S 24°38'00" E	98.00'	L31	N 03°59'00" W	89.44'	L50	N 68°19'00" W	204.60'	L69	N 38°43'11" W	240.94'
L13	S 55°16'00" E	64.68'	L32	N 21°02'00" W	93.08'	L51	N 51°45'00" W	197.34'	L70	S 68°00'00" E	30.81'
L14	S 06°46'00" E	56.08'	L33	N 49°38'00" W	141.24'	L52	N 87°08'00" W	153.51'	L71	S 15°20'08" E	57.51'
L15	S 75°18'00" E	33.00'	L34	N 39°14'00" W	95.04'	L53	N 15°20'08" W	55.59'	L72	S 22°00'00" W	112.27'
L16	S 29°47'00" E	42.90'	L35	N 79°27'00" W	89.96'	L54	S 43°00'00" W	168.30'	L73	S 68°00'00" E	85.64'
L17	S 13°59'00" E	75.90'	L36	S 71°17'00" W	38.08'	L55	S 01°59'00" E	191.40'	L74	S 22°10'00" W	85.64'
L18	S 27°53'00" E	108.24'	L37	N 49°40'00" W	83.16'	L56	S 47°25'00" W	91.19'	L75	S 15°20'08" E	284.86'
L19	S 15°20'00" W	65.34'	L38	N 17°28'00" W	108.90'	L57	S 68°23'58" E	83.94'	L76	N 74°39'49" E	170.56'
									L77	S 15°20'08" E	141.21'

PROPERTY PLAN 7/8

PROPERTY STATUS			
TRACT	PARCEL	ACRES	OWNER
ROW		8.36	17(b) EASEMENT
100		109	U.S.F.W./KWIK, INC.
I		33.14	KWIK, INC.
II	A	7.91	NATIVE ALLOTMENT (KVA FRIEND)
II	B	20.45	NATIVE ALLOTMENT (KVA FRIEND)
II	C	5.44	KWIK, INC.
III	A	0.07	NATIVE ALLOTMENT (KATIE AMOSAK)
III	B	8.13	NATIVE ALLOTMENT (KATIE AMOSAK)
III	C	3.18	STATE OF ALASKA - KWIK, INC.
IV		6.48	NATIVE ALLOTMENT
V		3.75	KWIK, INC.
VI		22.24	KWIK, INC.
VII		0.14	KWIK, INC.

Surveyor's Certificate

I hereby certify that I am properly registered and licensed to practice Land Surveying in the State of Alaska, and that this drawing represents a survey made by me or under my direct supervision, and that the monuments shown hereon actually exist as described, and that all dimensions and other details are correct to the extent shown hereon.

Date _____ Registration Number _____

Registered Land Surveyor

REPORT LAYOUT PLAN CORRECTIONS APPROVAL SUBJECT TO AIP APPROVAL LETTER DATED <u>10/03</u> BY: <u>[Signature]</u> DATE: <u>10/03</u> FA AIRSPACE REGION ANCHORAGE REGION, AAL-600 FAA AIRSPACE REVIEW NUMBER: 02-AAL-189 WRA	BY DATE REVISIONS	NATIVE VILLAGE OF KWILLINGOK AIRPORT LAYOUT PLAN		DATE: 12/03/02 DESIGN: DRAWN: CHECKED:	KWIGILLINGOK AIRPORT AIRPORT LAYOUT PLAN PROPERTY PLAN	SHEET 7 OF 8