

2018 ANNUAL TRAFFIC VOLUME REPORT

ALASKA MARINE HIGHWAY SYSTEM



FerryAlaska.com





ALASKA MARINE HIGHWAY SYSTEM

2018 Annual Traffic Volume Report



Published by the Alaska Marine Highway System
For the State of Alaska
Department of Transportation and Public Facilities

Table of Contents

<i>Introduction</i>	<i>1</i>	<i>Sailings</i>	<i>25</i>
Alaska Marine Highway System	2	Southeast Routes	26
Comparisons to Previous Years	2	Southwest Routes	27
Southwest Alaska Routes	3	Cross-Gulf Routes	28
Cross-Gulf Service	4	Southeast City Pairs	29
Southeast Alaska Routes	4	Southwest City Pairs	29
Vessel Information Table	5		
Operating Schedule	6	<i>Monthly Port Traffic</i>	<i>31</i>
		Southeast Passengers	32
<i>Historical Traffic</i>	<i>7</i>	Southeast Vehicles	33
Annual Traffic	8	Southwest Passengers	34
Annual Traffic Chart	9	Southwest Vehicles	35
Annual Southeast Traffic Chart	9	Aurora Passengers	36
Annual Southwest Traffic Chart	9	Aurora Vehicles	37
Annual Traffic Percentage Change	10	Columbia Passengers	38
Regional Traffic Percentage Change	11	Columbia Vehicles	38
Embarking Passenger Traffic	12	Fairweather Passengers	39
Embarking Passenger Traffic Percentage Change	13	Fairweather Vehicles	39
Embarking Vehicle Traffic	14	Kennicott Passengers	40
Embarking Vehicle Traffic Percentage Change	15	Kennicott Vehicles	41
Disembarking Passenger Traffic	16	LeConte Passengers	42
Disembarking Passenger Traffic Percentage Change	17	LeConte Vehicles	43
Disembarking Vehicle Traffic	18	Lituya Passengers	44
Disembarking Vehicle Traffic Percentage Change	19	Lituya Vehicles	44
Southeast Port Departures	20	Malaspina Passengers	45
Southwest Port Departures	20	Malaspina Vehicles	46
		Matanuska Passengers	47
<i>Current Annual Traffic</i>	<i>21</i>	Matanuska Vehicles	48
Regional Monthly Traffic	22	Tustumena Passengers	49
Regional Monthly Passenger Traffic Chart	22	Tustumena Vehicles	50
Regional Monthly Vehicle Traffic Chart	22		
Vessel Monthly Traffic Comparison	23	<i>Port to Port Traffic (On/Off)</i>	<i>51</i>
Vessel Passenger Chart	23	Southeast On/Off: Calendar Year	52
Vessel Vehicle Chart	23	Southeast On/Off: Summer	53
Vessel Monthly Passenger Chart	23	Southwest On/Off: Calendar Year	54
		Southwest On/Off: Summer	55

Cross-Gulf On/Off: Calendar Year	56	Stateroom Usage by Link	89
Cross-Gulf On/Off: Summer	57	Cross-Gulf Link Diagram	90
Aurora On/Off	58	Southeast Link Diagram	90
Columbia On/Off	59	Southwest Link Diagram	91
Fairweather On/Off	60		
Kennicott On/Off	61		
LeConte On/Off	62		
Lituya On/Off	63		
Malaspina On/Off	64		
Matanuska On/Off	65		
Tustumena On/Off	66		

Link Volume Summary **67**

Southeast Alaska Link Volume	68
Southwest Alaska Link Volume	69
Cross-Gulf Link Volume	70
Aurora Link Volume	70
Columbia Link Volume	71
Fairweather Link Volume	71
Kennicott Link Volume	72
LeConte Link Volume	73
Lituya Link Volume	74
Malaspina Link Volume	74
Matanuska Link Volume	75
Tustumena Link Volume	76
Monthly Southeast Link Volume	77
Monthly Southwest Link Volume	79
Monthly Cross-Gulf Link Volume	81

Stateroom Usage **83**

Columbia Staterooms	84
Kennicott Staterooms	85
Malaspina Staterooms	86
Matanuska Staterooms	87
Tustumena Staterooms	88

Introduction

Alaska Marine Highway System, Annual Traffic Volume Report • 2018

Alaska Marine Highway System

The Alaska Marine Highway System (AMHS) serves 33 Alaska ports by transporting passengers and vehicles between coastal communities. This service helps meet the social, educational, health and economic needs of Alaskans.

AMHS provides year-round scheduled ferry service throughout Southeast and Southwest Alaska, extending south to Prince Rupert, British Columbia and Bellingham, Washington. The system connects communities with each other, regional centers, and the continental road system. It is an integral part of Alaska's highway system, reaching many communities that would otherwise be cut off from the rest of the state and nation. AMHS also provides a coastal transportation alternative between Anchorage and the "Lower 48" states versus driving the Alaska Highway.

AMHS is designed to provide basic transportation services to communities: transportation that allows community access to health services, commodities, legal services, government services, and social services; transportation that meets the social needs of isolated communities; and transportation that provides a base for economic development.

Service and Amenities

AMHS service is divided into two major systems: the Southeast System (from Bellingham north to Yakutat) and the Southwest System (from Cordova west to Unalaska / Dutch Harbor). The Alaska Marine Highway fleet consists of ten vessels; six operate in the Southeast System and four operate in the Southwest System. All ten vessels are designed to carry passengers and vehicles ranging in size from motorcycles to large freight container vans.

Trips on AMHS can last several hours or several days, so passenger services are an important aspect of the state's transportation service. Most vessels provide food service, shower facilities, observation lounges, and recliner lounges. The larger vessels provide additional amenities, including play areas for children. Five vessels have stateroom accommodations for overnight travel, or for passengers who want a space they can call their own while traveling.

Freight Transport

One regular use of AMHS is the year-round shipment of container vans. These vans transport time-sensitive cargo such as fresh vegetables, meat, and dairy products from Bellingham and regional Alaska centers to communities served by the system. Local restaurants, grocery stores, individuals, and food distribution businesses have established delivery schedules with AMHS to ensure regular and continuous delivery of perishable goods. Shipping perishable supplies on AMHS is more cost-effective than air freight, and in many cases ensures delivery to communities on a more frequent basis than commercial barge and freight lines. Vans are also used to move fresh Alaska fish and seafood to markets, and to transport U.S. mail and household goods.

Planned Service Reductions

During the fall, winter and spring months, all vessels are scheduled for annual maintenance. This normally requires a six to eight week lay-up period resulting in reduced service for each ship. Major projects to refurbish the vessels and to keep them in compliance with SOLAS (Safety of Life at Sea) requirements also keep vessels out of service. Vessels are put into lay-up during periods of low traffic demand, or as a means to reduce operating costs. During 2018, each AMHS vessel was out of service for maintenance, project work, or lay-up status. Please refer to page 6 for a full operating schedule.

Comparisons to Previous Years

For the years 2000 through 2018, counts are based on tickets that were issued for the sailings. This method should not affect the traffic totals or the traffic between ports when compared to previous years; however, some counts may not be accurate when subtotaled by vessel. Furthermore, the following points should be considered:

- Care must be taken when comparing the traffic data to 1997. A fishermen's blockade of the *MV Malaspina* on July 19, 1997 resulted in a 138-day suspension of service to the Canadian port of Prince Rupert. Limited service was restored December 4th, with one trip per week by the *MV Aurora*. The disruption had a major impact on AMHS traffic.
- In January 2002, AMHS discontinued regular service to Hollis when the Inter-Island Ferry Authority's *MV Prince of Wales* began service between Ketchikan and Hollis. The impact of discontinuing regular Hollis service can be seen when comparing previous

years for Hollis and Ketchikan. While AMHS does not officially serve Hollis any longer, backup support for the Inter-Island Ferry Authority may be provided as needed.

- Prior to 2003, Yakutat traffic was included in the Southwest Region. From 2003 forward, Yakutat traffic has been reported in the Southeast Region.
- On September 29th, 2005 service to Seward was discontinued. However, overall cross-gulf traffic was not impacted because Seward traffic was re-routed to Whittier.
- On June 9th, 2006 the *MV LeConte* ceased operations as a 24/7 vessel and was converted to day boat status. Consequently, statistics for the *MV LeConte* will reflect that change in status.
- During 2009, the *MV Tustumena* provided only one trip per month down the Aleutian Chain.
- During 2013, service in the Southwest region was severely impacted by delays in the *MV Tustumena's* annual maintenance project. Limited summer service from Homer to Kodiak and the Aleutian Chain was provided by the *MV Kennicott*. The *MV Kennicott* also provided supplemental service to Prince William Sound in 2013, along with the *MV Aurora* and *FVF Chenega* in the summer.
- In July 2013, service to Metlakatla was discontinued from Port Chester and began from the new Annette Bay terminal. Therefore, traffic will be split on the charts for Metlakatla.
- Due to budget constraints in 2015, AMHS reduced its operating schedule by 26.2 weeks of service as compared to 2014. This reduction in service, in combination with the budget uncertainty resulted in a decrease in ridership in 2015.
- Due to budget constraints in 2016, AMHS reduced its operating schedule by 23.2 weeks of service as compared to 2015. This reduction in service, in combination with the budget uncertainty resulted in a decrease in ridership in 2016.
- Due to budget constraints in 2017, AMHS reduced its operating schedule by 15.5 weeks of service as compared to 2016. This reduction in service, in combination with the budget uncertainty resulted in a decrease in ridership in 2017.

Southwest Alaska Routes

The Southwest system serves Prince William Sound, the Kenai Peninsula, Kodiak Island, and the Aleutian Islands. The *MV Tustumena* provides regular service between Kodiak, Port Lions, Seldovia and Homer. The Aleutian Chain trip is not made in the winter because of adverse weather conditions



Tourist passengers add a significant percentage to Prince William Sound traffic in the summer, especially between Valdez and Whittier. The economy began to realize gains in the travel market in 2010, which were then realized in overall ridership of the Alaska Marine Highway System. Prince William Sound traffic has remained strong after a peak in 2011. The Southwest routes connect to the continental road system at Valdez, Whittier, and Homer, Alaska.

Cross Gulf Service

When the *MV Kennicott*, a vessel certified to operate in open waters, joined the fleet in summer 1998 the ferry system expanded to include regular cross gulf sailings. These sailings connect Southeast Alaska with the South Central and Southwest regions of the state. In 2018, the *MV Kennicott* operated on a full-time basis. All cross-gulf trips include a stop at the port of Yakutat, a community that is unique in that it is served only on the cross-gulf route.

Southeast Alaska Routes

The Southeast AMHS route system is divided into two subsystems: the "mainline" routes which typically take more than one day for the ship to travel; and shorter routes where the vessels depart their home port in the morning, travel to destination ports and then return to their home port on the same day. The shorter routes are commonly referred to as "day boat" routes.

The mainline routes carry a high percentage of tourists and vehicles in the summer, and provide service between Bellingham, Washington or Prince Rupert, British Columbia and Skagway or Haines, Alaska. Along the way, the ships stop in Ketchikan, Wrangell, Petersburg, Sitka, Juneau, and Haines. Although Kake and Hoonah are smaller communities, they are also served by certain mainline sailings.

During 2018, three out of the five largest AMHS vessels were used on the Southeast mainline routes. These were the *MV Columbia*, *MV Kennicott*, and *MV Malaspina*. Due to the *MV Matanuska's* scheduled repower project, the vessel did not operate during 2018.

The day boat routes connect the smaller communities of Southeast Alaska with each other and with the Southeast Alaska mainline communities (Ketchikan, Petersburg, Wrangell, Sitka, Juneau, Haines and Skagway) that serve as regional centers for commerce, government, health services, and/or connections to other transportation systems. The day boat routes primarily serve local residents, and include Angoon, Gustavus, Hoonah, Kake, Metlakatla, Pelican, and Tenakee.

In 2018, there were three AMHS vessels that provided service on the day boat routes. These were the *MV LeConte*, the *FVF Fairweather* and the *MV Lituya*. The *MV Lituya* is dedicated to providing day boat service between Ketchikan and Metlakatla.

The Southeast system connects with the continental road system at Bellingham, Washington, in Prince Rupert British Columbia, and in Alaska at Haines and Skagway.

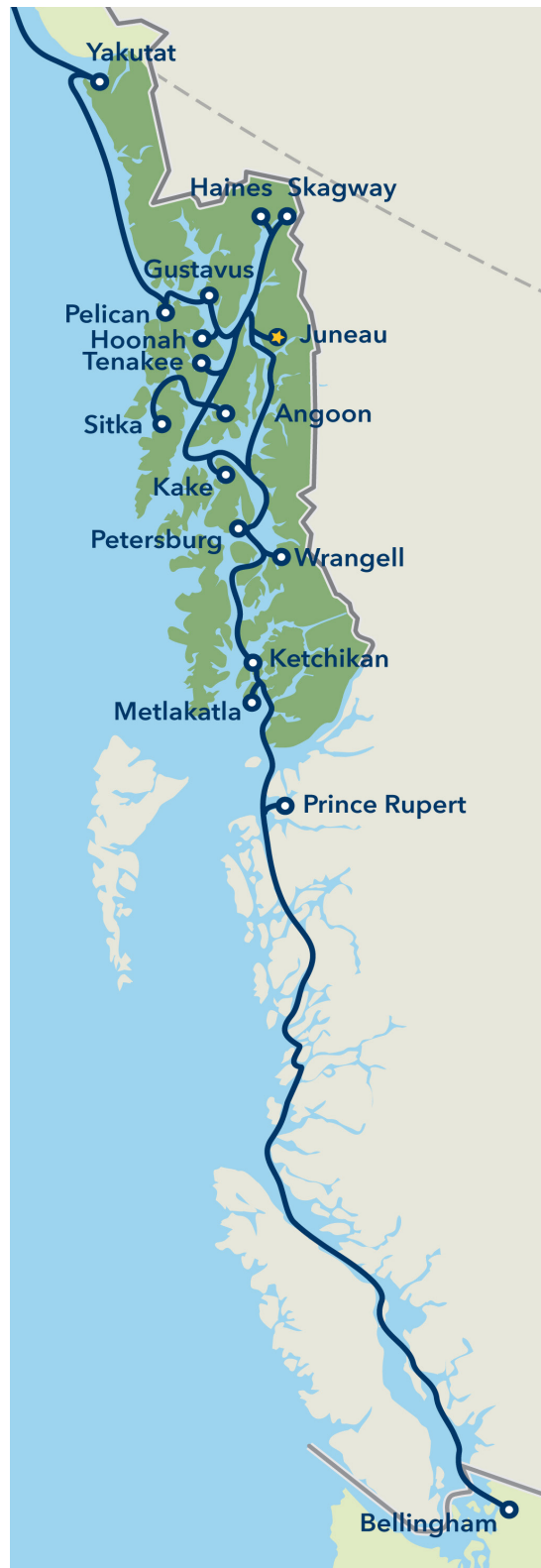

Vessel Information Table

	COLUMBIA	KENNICOTT	MALASPINA	MATANUSKA	TUSTUMENA	AURORA	LECONTE	CHENEGA	FAIRWEATHER	LITUYA
Date Built	1974	1998	1963	1963	1964	1977	1974	2005	2004	2004
Length (feet)	418	382	408	408	296	235	235	235	235	181
Beam (feet)	85	85	74	74	59	57	57	60	60	50
Displacement (long tons)	7,684	7,504	5,994	5,569	3,081	2,132	2,132	787	787	647
Loaded Draft (feet-inches)	17'-6 1/8"	17'-6"	16'-10"	16'-11 5/8"	14'-4 1/2"	13'-8"	13'-8"	8'-6"	8'-6"	12'
International Tonnage: Gross	13,009	12,635	9,121	9,214	4,529	3,124	3,124	3,420	3,424	758
(cubic capacity) Net	4,932	3,790	3,667	3,824	1,451	987	987	1,026	1,027	227
Domestic Tonnage: Gross	3,946	9,978	2,928	3,029	2,174	1,280	1,328	1,333	1,280	97
(cubic capacity) Net	2,683	7,354	1,253	1,235	898	453	566	827	870	66
Horsepower @ Service Speed	10,800	13,200	8,000	7,200	5,100	4,300	4,300	19,310	19,310	2,000
Service Speed (knots)	17.3	16.8	16.5	16.5	13.3	14.5	14.5	32	32	11.5
Fuel Use (Gallons/hour)	397	354	270	234	151	190	188	600	600	55
Normal Crew Capacity	63	55	47	48	38	24	24	10	10	5
BOOKING CAPACITIES										
Passenger Capacity	499	450	450	450	160	250	225	210	210	125
Vehicle Capacity (lane feet)	2,660	1,560	1,675	1,675	680	660	660	620	620	300
(Qty of 20 foot vehicles)	133	78	83	83	34	33	33	31	31	15
Commercial Van Capacity	16	17	10	10	6	7	8	3	3	2
Staterooms - 4 berth	45	48	45	5	6	-	-	-	-	-
Staterooms - 3 berth	-	-	-	21	-	-	-	-	-	-
Staterooms - 2 berth	56	58	26	79	17	-	-	-	-	-
ADA Staterooms (4 b)	-	3	-	-	-	-	-	-	-	-
ADA Staterooms (2 b)	3	-	1	1	1	-	-	-	-	-
TOTAL STATEROOMS	104	109	72	106	24	-	-	-	-	-
TOTAL BERTHS	298	320	234	243	60	-	-	-	-	-

Operating Schedule

January 1 to December 31, 2018

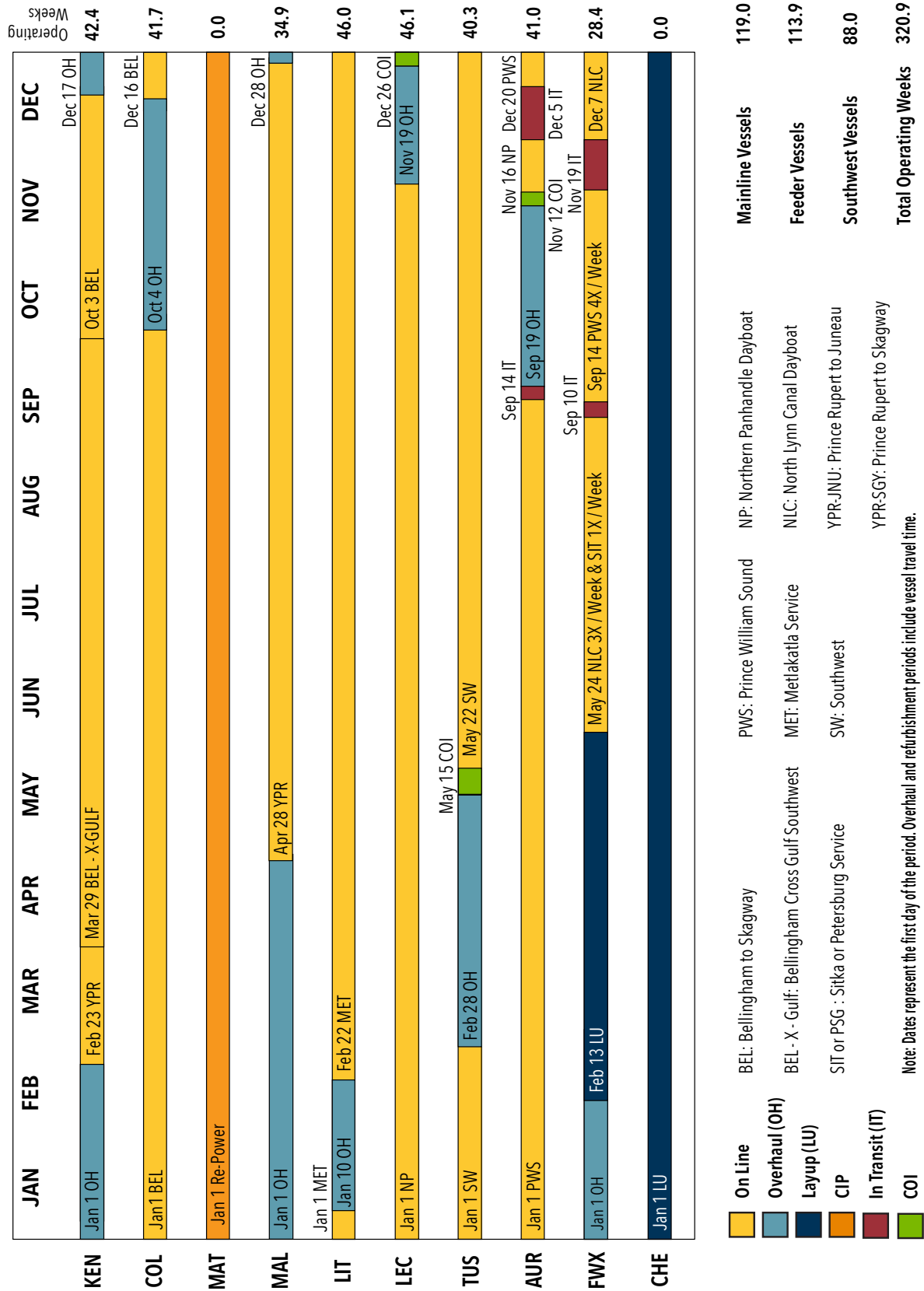

Historical Traffic

Alaska Marine Highway System, Annual Traffic Volume Report • 2018

Source: Annual Traffic Volume Reports (Link Volume Summary Reports). Percentage change is calculated from the prior year and all traffic is included with the exception of excursion trip passenger traffic. For 1998 through 2004, excursion trips were offered. 2013 marked the 50th anniversary of AMHS and as part of the celebration, two excursion trips were offered: one to Misty Fjords and one to Tracy Arm. In 2018, an excursion trip to Misty Fjords was offered.

Annual Traffic

PASSENGERS			
YEAR	SOUTHEAST	SOUTHWEST	TOTAL
1988	344,209	50,432	394,641
1989	344,389	44,202	388,591
1990	363,122	50,271	413,393
1991	368,780	36,248	405,028
1992	372,680	47,756	420,436
1993	342,613	48,678	391,291
1994	347,998	48,545	396,543
1995	332,712	45,373	378,085
1996	318,864	46,053	364,917
1997	300,653	49,450	350,103
1998	303,076	48,337	351,413
1999	323,608	48,437	372,045
2000	301,244	50,216	351,460
2001	270,507	48,384	318,891
2002	263,105	51,304	314,409
2003	245,818	52,147	297,965
2004	240,666	49,959	290,625
2005	233,667	48,569	282,236
2006	237,965	69,255	307,220
2007	249,310	72,299	321,609
2008	268,335	72,077	340,412
2009	242,940	74,951	317,891
2010	251,503	74,810	326,313
2011	253,554	81,224	334,778
2012	262,931	74,843	337,774
2013	254,437	58,874	313,311
2014	242,648	76,356	319,004
2015	223,000	65,133	288,133
2016	203,237	54,805	258,042
2017	200,559	44,189	244,748
2018	188,054	49,555	237,609

VEHICLES			
YEAR	SOUTHEAST	SOUTHWEST	TOTAL
1988	90,672	16,642	107,314
1989	89,793	15,743	105,536
1990	94,730	16,310	111,040
1991	95,173	12,860	108,033
1992	97,239	15,656	112,895
1993	92,598	15,696	108,294
1994	90,758	15,245	106,003
1995	88,942	15,031	103,973
1996	87,863	14,809	102,672
1997	82,451	15,878	98,329
1998	84,328	16,490	100,818
1999	88,101	16,921	105,022
2000	82,651	17,484	100,135
2001	76,413	17,533	93,946
2002	74,460	17,943	92,403
2003	72,386	18,586	90,972
2004	69,993	18,620	88,613
2005	67,938	18,580	86,518
2006	71,609	25,461	97,070
2007	77,000	27,913	104,913
2008	82,040	27,799	109,839
2009	77,671	30,870	108,541
2010	79,745	30,330	110,075
2011	81,118	32,982	114,100
2012	85,009	30,439	115,448
2013	83,707	25,090	108,797
2014	78,372	30,106	108,478
2015	74,399	26,148	100,547
2016	73,787	25,182	98,969
2017	74,818	21,708	96,526
2018	69,562	22,787	92,349

Annual Traffic Chart

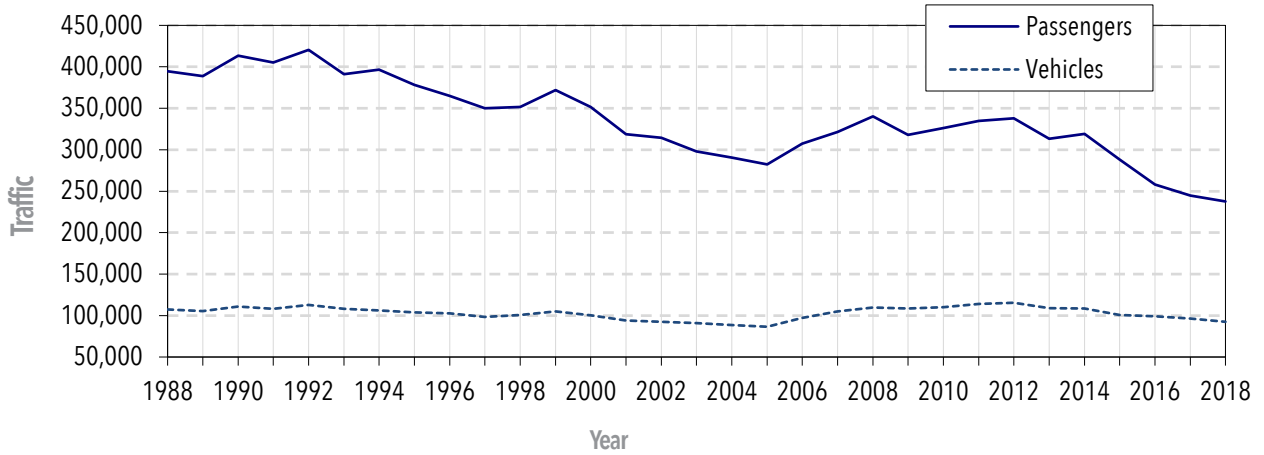

Annual Southeast Traffic Chart

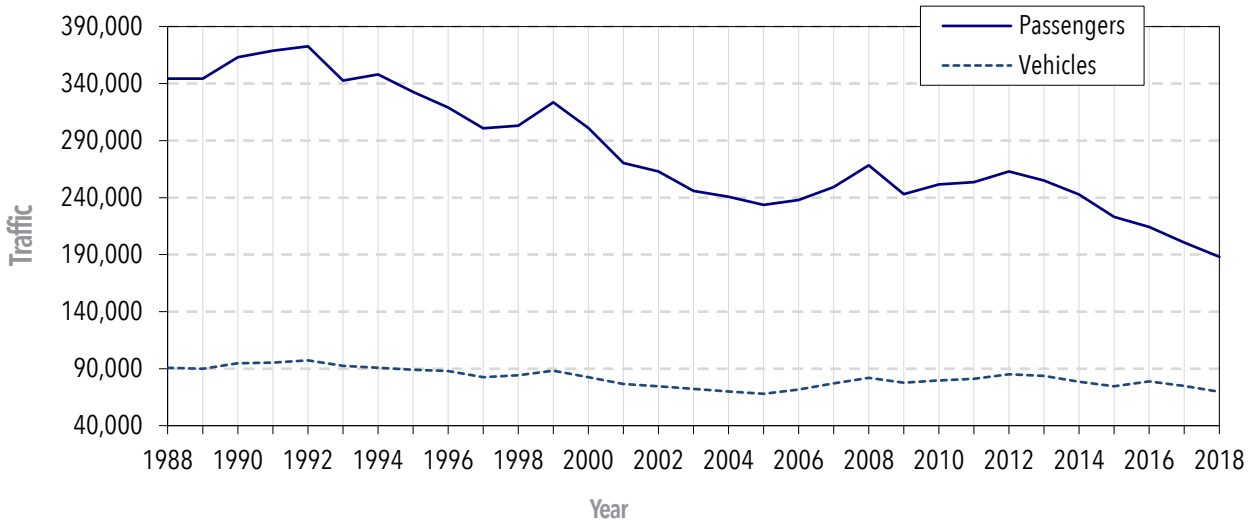

Annual Southwest Traffic Chart

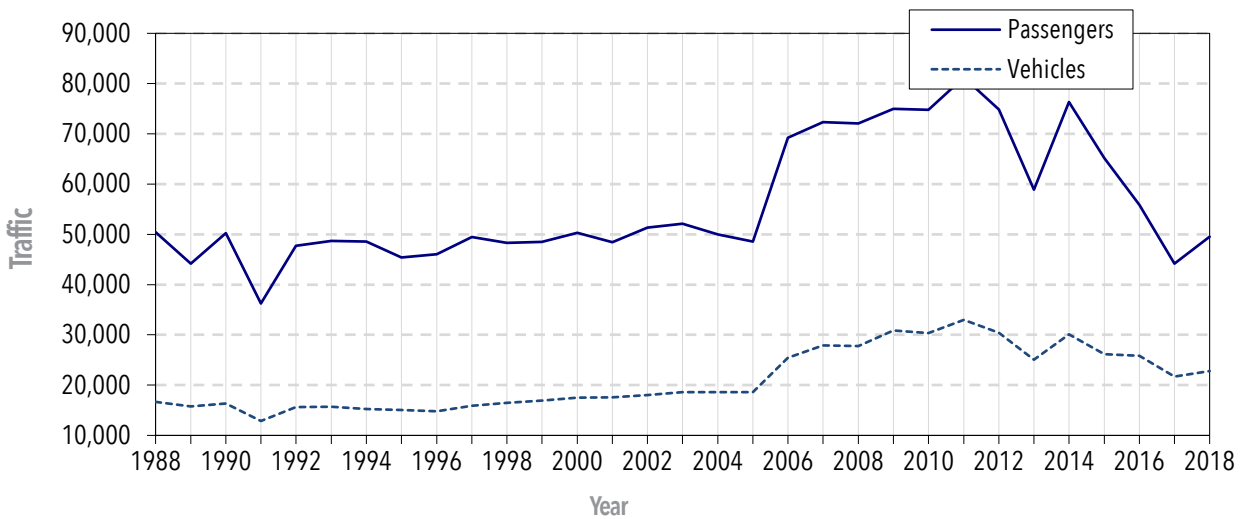

Annual Traffic Percentage Change

PASSENGER TRAFFIC		
YEAR	TOTAL TRAFFIC	% CHANGE
1988	394,641	4.21%
1989	388,591	-1.53%
1990	413,393	6.38%
1991	405,028	-2.02%
1992	420,436	3.80%
1993	391,291	-6.93%
1994	396,543	1.34%
1995	378,085	-4.65%
1996	364,917	-3.48%
1997	350,103	-4.06%
1998	351,413	0.37%
1999	372,045	5.87%
2000	351,460	-5.53%
2001	318,891	-9.27%
2002	314,409	-1.41%
2003	297,965	-5.23%
2004	290,625	-2.46%
2005	282,236	-2.89%
2006	307,220	8.85%
2007	321,609	4.68%
2008	340,412	5.85%
2009	317,891	-6.62%
2010	326,313	2.65%
2011	334,778	2.59%
2012	337,774	0.89%
2013	313,311	-7.24%
2014	319,004	1.82%
2015	288,133	-9.68%
2016	258,042	-10.44%
2017	244,748	-5.15%
2018	237,609	-2.92%

VEHICLE TRAFFIC		
YEAR	TOTAL TRAFFIC	% CHANGE
1988	107,314	7.34%
1989	105,536	-1.66%
1990	111,040	5.22%
1991	108,033	-2.71%
1992	112,895	4.50%
1993	108,294	-4.08%
1994	106,003	-2.12%
1995	103,973	-1.92%
1996	102,672	-1.25%
1997	98,329	-4.23%
1998	100,818	2.53%
1999	105,022	4.17%
2000	100,135	-4.65%
2001	93,946	-6.18%
2002	92,403	-1.64%
2003	90,972	-1.55%
2004	88,613	-2.59%
2005	86,518	-2.36%
2006	97,070	12.20%
2007	104,913	8.08%
2008	109,839	4.70%
2009	108,541	-1.18%
2010	110,075	1.41%
2011	114,100	3.65%
2012	115,448	1.18%
2013	108,797	-5.76%
2014	108,478	-0.29%
2015	100,547	-7.31%
2016	98,969	-1.57%
2017	96,526	-2.47%
2018	92,349	-4.33%

Regional Traffic Percentage Change

PASSENGERS				
YEAR	SOUTHEAST	% CHANGE	SOUTHWEST	% CHANGE
1988	344,209	5.38%	50,432	-3.10%
1989	344,389	0.05%	44,202	-12.35%
1990	363,122	5.44%	50,271	13.73%
1991	368,780	1.56%	36,248	-27.89%
1992	372,680	1.06%	47,756	31.75%
1993	342,613	-8.07%	48,678	1.93%
1994	347,998	1.57%	48,545	-0.27%
1995	332,712	-4.39%	45,373	-6.53%
1996	318,864	-4.16%	46,053	1.50%
1997	300,653	-5.71%	49,450	7.38%
1998	303,076	0.81%	48,337	-2.25%
1999	323,540	6.75%	48,505	0.35%
2000	301,176	-6.91%	50,284	3.67%
2001	270,443	-10.20%	48,448	-3.65%
2002	263,040	-2.74%	51,369	6.03%
2003	245,818	-6.55%	52,147	1.51%
2004	240,666	-2.10%	49,959	-4.20%
2005	233,667	-2.91%	48,569	-2.78%
2006	237,965	1.84%	69,255	42.59%
2007	249,310	4.77%	72,299	4.40%
2008	268,335	7.63%	72,077	-0.31%
2009	242,940	-9.46%	74,951	3.99%
2010	251,503	3.52%	74,810	-0.19%
2011	253,554	0.81%	81,224	8.57%
2012	262,931	3.70%	74,843	-7.86%
2013	254,437	-3.23%	58,874	-21.34%
2014	242,648	-4.63%	76,356	29.69%
2015	223,000	-8.10%	65,133	-14.70%
2016	203,237	-8.86%	54,805	-15.86%
2017	200,559	-1.32%	44,189	-19.37%
2018	188,054	-6.24%	49,555	12.14%

VEHICLES				
YEAR	SOUTHEAST	% CHANGE	SOUTHWEST	% CHANGE
1988	90,672	8.65%	16,642	0.71%
1989	89,793	-0.97%	15,743	-5.40%
1990	94,730	5.50%	16,310	3.60%
1991	95,173	0.47%	12,860	-21.15%
1992	97,239	2.17%	15,656	21.74%
1993	92,598	-4.77%	15,696	0.26%
1994	90,758	-1.99%	15,245	-2.87%
1995	88,942	-2.00%	15,031	-1.40%
1996	87,863	-1.21%	14,809	-1.48%
1997	82,451	-6.16%	15,878	7.22%
1998	84,328	2.28%	16,490	3.85%
1999	88,068	4.44%	16,954	2.81%
2000	82,614	-6.19%	17,521	3.34%
2001	76,384	-7.54%	17,562	0.23%
2002	74,409	-2.59%	17,994	2.46%
2003	72,386	-2.72%	18,586	3.29%
2004	69,993	-3.31%	18,620	0.18%
2005	67,938	-2.94%	18,580	-0.21%
2006	71,609	5.40%	25,461	37.03%
2007	77,000	7.53%	27,913	9.63%
2008	82,040	6.55%	27,799	-0.41%
2009	77,761	-5.22%	30,870	11.05%
2010	79,745	2.55%	30,330	-1.75%
2011	81,118	1.72%	32,982	8.74%
2012	85,009	4.80%	30,439	-7.71%
2013	83,707	-1.53%	25,090	-17.57%
2014	78,372	-6.37%	30,106	19.99%
2015	74,399	-5.07%	26,148	-13.15%
2016	73,787	-0.82%	25,182	-3.70%
2017	74,818	1.40%	21,708	-13.80%
2018	69,562	-7.03%	22,787	4.97%

Embarking Passenger Traffic

SOUTHEAST	2009	2010	2011	2012	2013	2014	2015	2016	2017	2018
ANGOON	4,287	4,360	4,172	4,028	3,865	3,982	4,112	2,788	2,619	2,892
ANNETTE BAY	-	-	-	-	7,942	15,214	15,035	16,176	18,129	16,666
BELLINGHAM	12,757	12,805	14,180	14,629	13,999	13,647	13,128	9,837	9,206	8,526
GUSTAVUS	-	112	3,247	4,090	3,796	4,165	3,689	3,764	4,107	3,724
HAINES	32,267	34,295	34,005	35,411	35,722	36,134	31,939	30,430	32,991	30,831
HOONAH	5,217	5,599	4,635	5,560	5,402	5,368	5,002	4,318	4,003	3,993
JUNEAU	72,150	76,936	75,014	77,399	76,933	70,538	64,484	58,740	56,492	53,354
KAKE	2,344	2,539	2,440	2,584	2,559	2,208	1,534	1,514	1,294	1,306
KETCHIKAN	34,063	33,079	35,710	35,785	32,995	33,254	30,913	29,858	28,925	26,921
METLAKATLA	14,690	12,900	16,624	16,934	7,084	-	-	-	-	-
PELICAN	755	568	612	557	440	461	338	286	331	381
PETERSBURG	9,170	9,203	8,832	8,716	7,748	7,961	6,615	5,505	4,160	4,069
PRINCE RUPERT	9,663	10,483	9,356	8,468	7,761	7,209	6,449	6,510	6,097	5,781
SITKA	14,542	17,250	14,668	17,887	16,926	13,451	11,972	7,979	5,879	5,011
SKAGWAY	22,276	22,197	21,216	21,885	22,817	20,732	20,385	19,594	20,937	19,828
TENAKEE	1,862	1,768	1,776	2,061	1,459	1,355	1,339	1,189	1,236	1,247
WRANGELL	6,772	7,156	6,838	6,707	6,782	6,835	5,952	4,626	4,055	3,396
YAKUTAT	125	253	229	230	207	134	114	123	98	128
TOTAL	242,940	251,503	253,554	262,931	254,437	242,648	223,000	203,237	200,559	188,054
SOUTHWEST	2009	2010	2011	2012	2013	2014	2015	2016	2017	2018
AKUTAN	283	438	542	559	-	274	255	210	61	182
CHENEGA BAY	141	127	180	173	203	113	145	95	108	139
CHIGNIK	203	215	282	221	-	259	159	148	62	187
COLD BAY	143	137	182	182	52	143	165	130	52	127
CORDOVA	13,799	13,124	13,736	12,055	11,997	12,034	10,430	8,478	7,622	7,541
DUTCH HARBOR	364	603	697	761	79	538	562	426	137	507
FALSE PASS	41	39	67	31	-	26	28	29	4	80
HOMER	13,192	13,194	13,670	13,179	7,091	13,126	11,311	10,433	6,960	9,494
KING COVE	325	448	489	592	207	490	524	386	189	397
KODIAK	10,436	10,718	10,810	10,996	6,343	11,236	10,349	9,071	6,516	7,483
OLD HARBOR	-	-	-	2	17	21	30	12	2	3
OUZINKIE	-	-	-	258	256	587	1,000	816	831	921
PORT LIONS	1,357	1,356	1,699	1,005	423	1,288	997	968	777	791
SAND POINT	222	254	325	410	129	365	350	263	93	261
SELDOVIA	3,075	2,666	2,907	2,661	1,141	2,467	2,106	2,276	1,489	2,146
TATITLEK	114	138	118	128	95	58	70	98	106	111
VALDEZ	12,792	12,641	14,197	11,487	12,800	12,788	9,801	7,012	6,590	6,537
WHITTIER	18,464	18,712	21,323	20,143	18,041	20,543	16,851	13,954	12,590	12,648
TOTAL	74,951	74,810	81,224	74,843	58,874	76,356	65,133	54,805	44,189	49,555
SYSTEM TOTAL	317,891	326,313	334,778	337,774	313,311	319,004	288,133	258,042	244,748	237,609

Embarking Passenger Traffic Percentage Change

SOUTHEAST	2009	2010	2011	2012	2013	2014	2015	2016	2017	2018
ANGOON	3.1%	1.7%	-4.3%	-3.5%	-4.0%	3.0%	3.3%	-32.2%	-6.1%	10.4%
ANNETTE BAY	-	-	-	-	-	91.5%	-1.2%	7.6%	12.1%	-8.1%
BELLINGHAM	0.2%	0.4%	10.7%	3.2%	-4.3%	-2.5%	-3.8%	-25.1%	-6.4%	-7.4%
GUSTAVUS	-	-	2799.1%	26.0%	-7.2%	9.7%	-11.4%	2.0%	9.1%	-9.3%
HAINES	-7.7%	6.3%	-0.8%	4.1%	0.8%	1.1%	-11.6%	-4.7%	8.4%	-6.5%
HOONAH	-20.4%	7.3%	-17.2%	20.0%	-2.8%	-0.6%	-6.8%	-13.7%	-7.3%	-0.2%
JUNEAU	-11.6%	6.6%	-2.5%	3.2%	-0.6%	-8.3%	-8.6%	-8.9%	-3.8%	-5.6%
KAKE	-6.6%	8.3%	-3.9%	5.9%	-1.0%	-13.7%	-30.5%	-1.3%	-14.5%	0.9%
KETCHIKAN	-7.9%	-2.9%	8.0%	0.2%	-7.8%	0.7%	-7.0%	-3.4%	-3.1%	-6.9%
METLAKATLA	-6.2%	-12.2%	28.9%	1.9%	-58.2%	-	-	-	-	-
PELICAN	-25.9%	-24.8%	7.7%	-9.0%	-21.0%	4.7%	-26.7%	-15.4%	15.7%	15.1%
PETERSBURG	-7.3%	0.4%	-4.0%	-1.3%	-11.1%	2.7%	-16.9%	-16.8%	-24.4%	-2.2%
PRINCE RUPERT	-11.5%	8.5%	-10.8%	-9.5%	-8.3%	-7.1%	-10.5%	0.9%	-6.3%	-5.2%
SITKA	-16.9%	18.6%	-15.0%	21.9%	-5.4%	-20.5%	-11.0%	-33.4%	-26.3%	-14.8%
SKAGWAY	-8.8%	-0.4%	-4.4%	3.2%	4.3%	-9.1%	-1.7%	-3.9%	6.9%	-5.3%
TENAKEE	12.6%	-5.0%	0.5%	16.0%	-29.2%	-7.1%	-1.2%	-11.2%	4.0%	0.9%
WRANGELL	-11.8%	5.7%	-4.4%	-1.9%	1.1%	0.7%	-12.9%	-22.3%	-12.3%	-16.3%
YAKUTAT	27.6%	102.4%	-9.5%	0.4%	-10.0%	-35.2%	-14.9%	7.9%	-20.3%	30.6%
TOTAL	-9.5%	3.5%	0.8%	3.7%	-3.2%	-4.6%	-8.1%	-8.9%	-1.3%	-6.2%
SOUTHWEST	2009	2010	2011	2012	2013	2014	2015	2016	2017	2018
AKUTAN	30.4%	54.8%	23.7%	3.1%	-	100.0%	-6.9%	-17.6%	-71.0%	198.4%
CHENEGA BAY	35.6%	-9.9%	41.7%	-3.9%	17.3%	-44.3%	28.3%	-34.5%	13.7%	28.7%
CHIGNIK	9.1%	5.9%	31.2%	-21.6%	-	100.0%	-38.6%	-6.9%	-58.1%	201.6%
COLD BAY	72.3%	-4.2%	32.8%	-	-71.4%	175.0%	15.4%	-21.2%	-60.1%	144.2%
CORDOVA	9.6%	-4.9%	4.7%	12.2%	-0.5%	0.3%	-13.3%	-18.7%	-10.1%	-1.1%
DUTCH HARBOR	7.4%	65.7%	15.6%	9.2%	-88.7%	581.0%	4.5%	-24.2%	-67.8%	270.1%
FALSE PASS	78.3%	-4.9%	71.8%	-53.7%	-	100.0%	7.7%	3.6%	-86.2%	1900.0%
HOMER	5.4%	-	3.6%	-3.6%	-46.2%	85.1%	-13.8%	-7.8%	-33.3%	36.4%
KING COVE	11.7%	37.8%	9.2%	21.1%	-65.0%	136.7%	6.9%	-26.3%	-51.0%	110.1%
KODIAK	11.4%	2.7%	0.9%	1.7%	-42.3%	77.1%	-7.9%	-12.3%	-28.2%	14.8%
OLD HARBOR	-	-	-	-	750.0%	23.5%	42.9%	-60.0%	-83.3%	50.0%
OUZINKIE	-	-	-	-	0.8%	129.2%	70.4%	-18.4%	1.8%	10.8%
PORT LIONS	-3.4%	-0.1%	25.3%	-40.8%	-57.9%	204.4%	-22.6%	-2.9%	-19.7%	1.8%
SAND POINT	-3.5%	14.4%	28.0%	26.2%	-68.5%	182.9%	-4.1%	-24.9%	-64.6%	180.6%
SELDOVIA	-7.0%	-13.3%	9.0%	-8.5%	-57.1%	116.2%	-14.6%	8.1%	-34.6%	44.1%
TATITLEK	50.0%	21.1%	-14.5%	8.5%	-25.8%	-38.9%	20.7%	40.0%	8.2%	4.7%
VALDEZ	-4.0%	-1.2%	12.3%	-19.1%	11.4%	-	-23.4%	-28.5%	-6.0%	-0.8%
WHITTIER	2.5%	1.3%	14.0%	-5.5%	-10.4%	13.8%	-18.0%	-17.2%	-9.8%	0.5%
TOTAL	4.0%	-0.2%	8.6%	-7.9%	-21.3%	29.6%	-14.7%	-15.9%	-19.4%	12.1%
SYSTEM TOTAL	-6.6%	2.6%	2.6%	0.9%	-7.1%	1.8%	-9.7%	-10.4%	-5.2%	-2.9%

Embarking Vehicle Traffic

SOUTHEAST	2009	2010	2011	2012	2013	2014	2015	2016	2017	2018
ANGOON	829	960	1,040	1,023	901	919	1,101	726	664	701
ANNETTE BAY	-	-	-	-	2,835	5,213	5,147	4,880	5,026	4,351
BELLINGHAM	5,307	5,234	5,677	6,185	5,799	5,678	5,689	5,250	5,305	5,360
GUSTAVUS	-	50	1,036	1,419	1,374	1,436	1,487	1,421	1,450	1,352
HAINES	12,415	12,789	12,876	13,416	13,690	13,321	11,971	12,311	14,196	13,566
HOONAH	1,763	1,950	1,739	2,019	2,041	2,115	1,977	1,847	1,575	1,497
JUNEAU	21,238	22,187	22,014	23,306	23,803	21,259	20,255	20,209	19,705	18,164
KAKE	465	483	508	528	539	452	345	397	332	283
KETCHIKAN	11,026	10,904	11,482	11,612	10,671	10,787	10,009	10,105	10,071	9,131
METLAKATLA	5,201	4,688	5,691	5,647	2,418	-	-	-	-	-
PELICAN	68	64	90	82	79	92	72	77	89	106
PETERSBURG	2,580	2,547	2,515	2,424	2,430	2,257	1,938	1,958	1,652	1,530
PRINCE RUPERT	3,888	4,100	3,725	3,416	3,153	2,880	2,753	3,441	3,322	2,974
SITKA	4,298	4,816	4,278	4,834	4,860	3,897	3,478	2,934	2,356	2,111
SKAGWAY	6,737	6,800	6,454	6,897	6,698	6,088	6,479	6,316	7,148	6,735
TENAKEE	33	71	-	-	-	-	-	139	183	181
WRANGELL	1,735	1,952	1,866	2,066	2,017	1,876	1,619	1,673	1,642	1,421
YAKUTAT	88	150	127	135	129	102	79	103	102	99
TOTAL	77,671	79,745	81,118	85,009	83,707	78,372	74,399	73,787	74,818	69,562
SOUTHWEST	2009	2010	2011	2012	2013	2014	2015	2016	2017	2018
AKUTAN	-	-	-	-	-	-	-	11	-	1
CHENEGA BAY	46	52	75	89	99	61	63	53	47	63
CHIGNIK	34	39	35	56	-	37	30	30	16	36
COLD BAY	67	68	80	128	30	83	80	63	49	84
CORDOVA	5,839	5,598	5,943	5,457	5,099	5,034	4,374	4,152	3,912	3,634
DUTCH HARBOR	54	52	56	74	24	64	70	44	18	50
FALSE PASS	20	15	17	23	-	14	18	14	6	9
HOMER	5,858	5,631	6,036	5,594	3,754	5,612	5,038	5,478	4,259	4,996
KING COVE	85	92	112	148	54	102	108	90	38	83
KODIAK	4,192	4,185	4,562	4,252	3,022	4,345	4,251	4,134	3,290	3,585
OLD HARBOR	-	-	-	4	5	8	16	6	3	4
OUZINKIE	-	-	-	39	38	120	196	179	151	188
PORT LIONS	572	550	680	415	169	534	456	454	360	378
SAND POINT	65	63	102	144	32	94	78	61	23	54
SELDOVIA	1,493	1,376	1,510	1,397	794	1,248	1,103	1,386	1,013	1,266
TATITLEK	25	24	18	22	21	21	11	26	18	23
VALDEZ	4,534	4,259	4,811	3,767	4,178	4,201	3,174	2,289	2,123	2,211
WHITTIER	7,986	8,326	8,945	8,830	7,771	8,528	7,082	6,712	6,382	6,122
TOTAL	30,870	30,330	32,982	30,439	25,090	30,106	26,148	25,182	21,708	22,787
SYSTEM TOTAL	108,541	110,075	114,100	115,448	108,797	108,478	100,547	98,969	96,526	92,349

Embarking Vehicle Traffic Percentage Change

SOUTHEAST	2009	2010	2011	2012	2013	2014	2015	2016	2017	2018
ANGOON	-7.2%	15.8%	8.3%	-1.6%	-11.9	1.9%	19.8%	-34.1%	-8.5%	5.6%
ANNETTE BAY	-	-	-	-	-	83.8%	-1.3%	-5.2%	3.0%	-13.4%
BELLINGHAM	4.8%	-1.4%	8.5%	8.9%	-6.2%	-2.0%	0.2%	-7.7%	1.0%	1.0%
GUSTAVUS	-	-	1972%	37.0%	-3.2%	4.5%	3.6%	-4.4%	2.0%	-6.8%
HAINES	-2.8%	3.0%	0.7%	4.2%	2.0%	-2.6%	-10.1%	2.8%	15.3%	-4.4%
HOONAH	-17.2%	10.6%	-10.8%	16.1%	1.1%	3.6%	-6.5%	-6.6%	-14.7%	-5.0%
JUNEAU	-8.4%	4.5%	-0.8%	5.9%	2.1%	-10.6%	-4.7%	-0.2%	-2.5%	-7.8%
KAKE	-14.8%	3.9%	5.2%	3.9%	2.1%	-16.1%	-23.7%	15.1%	-16.4%	-14.8%
KETCHIKAN	-5.7%	-1.1%	5.3%	1.1%	-8.1%	1.0%	-7.2%	1.0%	-0.3%	-9.3%
METLAKATLA	-3.8%	-9.9%	21.4%	0.8%	-57.2%	-	-	-	-	-
PELICAN	-22.7%	-5.9%	40.6%	-8.9%	-3.7%	16.4%	-21.7%	6.9%	15.6%	19.1%
PETERSBURG	4.2%	-1.3%	-1.3%	-3.6%	0.2%	-7.1%	-14.1%	1.0%	-15.6%	-7.4%
PRINCE RUPERT	-2.4%	5.5%	-9.1%	-8.3%	-7.7%	-8.6%	-4.4%	25.0%	-3.5%	-10.5%
SITKA	-10.3%	12.1%	-11.2%	13.0%	0.5%	-19.8%	-10.8%	-15.6%	-19.7%	-10.4%
SKAGWAY	-4.7%	0.9%	-5.1%	6.9%	-2.9%	-9.1%	6.4%	-2.5%	13.2%	-5.8%
TENAKEE	-13.2%	115.2%	-	-	-	-	-	-	31.7%	-1.1%
WRANGELL	-4.8%	12.5%	-4.4%	10.7%	-2.4%	-6.9%	-13.7%	3.3%	-1.9%	-13.5%
YAKUTAT	-3.3%	70.5%	-15.3%	6.3%	-4.4%	-20.9%	-22.5%	30.4%	-1.0%	-2.9%
TOTAL	-5.3%	2.7%	1.7%	4.8%	-1.5%	-6.3%	-5.1%	-0.8%	1.4%	-7.0%
SOUTHWEST	2009	2010	2011	2012	2013	2014	2015	2016	2017	2018
AKUTAN	-	-	-	-	-	-	-	100%	-	-
CHENEGA BAY	-23.3%	13.0%	44.2%	18.7%	11.2%	-38.3%	3.3%	-15.9%	-11.3%	34.0%
CHIGNIK	30.8%	14.7%	-10.3%	60.0%	-	100.0%	-18.9%	-	-46.7%	125%
COLD BAY	17.5%	1.5%	17.6%	60.0%	-76.6%	176.6%	-3.6%	-21.3%	-22.2%	71.4%
CORDOVA	16.6%	-4.1%	6.2%	-8.2%	-6.6%	-1.2%	-13.1%	-5.1%	-5.8%	-7.1%
DUTCH HARBOR	25.6%	-3.7%	7.7%	32.1%	-67.6%	166.6%	9.4%	-37.1%	-59.1%	177.8%
FALSE PASS	100.0%	-25.0%	13.3%	35.3%	-	100.0%	28.6%	-22.2%	-57.1%	50.0%
HOMER	14.2%	-3.9%	7.2%	-7.3%	-32.9%	49.4%	-10.2%	8.7%	-22.3%	17.3%
KING COVE	2.4%	8.2%	21.7%	32.1%	-63.5%	88.8%	5.9%	-16.7%	-57.8%	118.4%
KODIAK	17.8%	-0.2%	9.0%	-6.8%	-28.9%	43.7%	-2.2%	-2.8%	-20.4%	9.0%
OLD HARBOR	-	-	-	-	25.0%	60.0%	100.0%	-62.5%	-50.0%	33.3%
OUZINKIE	-	-	-	-	-2.6%	215.7%	63.3%	-8.7%	-15.6%	24.5%
PORT LIONS	-4.3%	-3.8%	23.6%	-39.0%	-59.3%	215.9%	-14.6%	-0.4%	-20.7%	5.0%
SAND POINT	1.6%	-3.1%	61.9%	41.2%	-77.8%	193.7%	-17.0%	-21.8%	-62.3%	134.8%
SELDOVIA	4.0%	-7.8%	9.7%	-7.5%	-43.2%	57.1%	-11.6%	25.7%	-26.9%	25.0%
TATITLEK	25.0%	-4.0%	-25.0%	22.2%	-4.5%	-	-47.6%	136.4%	-30.8%	27.8%
VALDEZ	7.7%	-6.1%	13.0%	-21.7%	10.9%	0.5%	-24.4%	-27.9%	-7.3%	4.1%
WHITTIER	6.6%	4.3%	7.4%	-1.3%	-12.0%	9.7%	-17.0%	-5.2%	-4.9%	-4.1%
TOTAL	11.0%	-1.7%	8.7%	-7.7%	-17.6%	19.9%	-13.1%	-3.7%	-13.8%	5.0%
SYSTEM TOTAL	-1.2%	1.4%	3.7%	1.2%	-5.8%	-0.2%	-7.3%	-1.6%	-2.5%	-4.3%

Disembarking Passenger Traffic

SOUTHEAST	2009	2010	2011	2012	2013	2014	2015	2016	2017	2018
ANGOON	4,655	4,849	4,519	4,472	4,188	4,345	4,544	3,271	2,977	3,161
ANNETTE BAY	-	-	-	-	8,429	16,169	16,183	16,954	17,794	16,115
BELLINGHAM	10,345	10,961	12,403	12,987	12,502	12,312	10,891	7,885	7,139	6,723
GUSTAVUS	-	168	3,551	4,440	3,945	4,413	3,861	4,111	4,103	4,025
HAINES	30,944	32,987	33,284	33,575	33,811	32,924	31,368	29,659	31,244	28,036
HOONAH	5,847	6,030	5,040	6,428	5,862	5,905	5,453	4,502	4,069	4,280
JUNEAU	73,189	77,991	76,027	78,134	76,769	72,187	65,101	59,194	57,144	53,920
KAKE	2,536	2,629	2,492	2,642	2,655	2,374	1,575	1,672	1,356	1,453
KETCHIKAN	32,296	31,723	34,687	34,507	31,523	32,178	29,469	29,222	29,689	26,876
METLAKATLA	15,667	13,888	17,430	17,959	7,487	-	-	-	-	-
MISTY FJORDS	-	-	-	-	-	-	-	-	-	446
PELICAN	885	555	703	529	475	555	361	343	368	360
PETERSBURG	8,984	9,527	9,046	8,691	8,040	8,002	6,989	5,787	4,581	4,271
PRINCE RUPERT	9,766	10,688	8,914	8,015	8,011	7,344	6,261	6,428	6,050	5,629
SITKA	15,151	17,367	14,967	18,164	17,011	13,540	12,468	7,827	5,910	5,374
SKAGWAY	23,307	22,539	21,081	22,962	24,025	22,110	20,838	20,225	22,385	22,118
TENAKEE	2,040	1,758	1,749	2,040	1,608	1,367	1,360	1,240	1,428	1,375
WRANGELL	6,979	7,325	7,112	6,909	7,180	6,803	6,130	4,862	4,297	3,729
YAKUTAT	161	303	294	344	267	223	174	192	161	186
TOTAL	242,752	251,288	253,299	262,798	253,786	242,751	223,026	203,374	200,695	188,077
SOUTHWEST	2009	2010	2011	2012	2013	2014	2015	2016	2017	2018
AKUTAN	161	311	390	522	-	234	291	206	46	327
CHENEGA BAY	152	128	153	215	209	146	158	119	125	140
CHIGNIK	186	215	280	223	-	233	161	133	36	133
COLD BAY	149	194	220	260	55	211	218	171	92	170
CORDOVA	13,787	13,335	13,846	12,350	12,255	12,164	10,250	8,580	7,991	7,684
DUTCH HARBOR	528	749	925	881	90	665	611	587	171	571
FALSE PASS	52	58	61	39	-	47	58	30	11	13
HOMER	12,621	12,360	12,674	12,456	6,282	12,117	10,713	10,163	6,781	8,642
HOTEL	59	-	-	-	-	-	-	-	-	-
KING COVE	309	375	475	518	199	463	451	358	130	344
KODIAK	10,820	11,396	11,599	11,466	6,906	11,766	10,660	9,064	6,873	8,019
OLD HARBOR	-	-	-	36	20	29	19	12	6	9
OUZINKIE	-	-	-	245	283	582	978	813	801	870
PORT LIONS	1,355	1,474	1,726	1,048	421	1,324	1,008	1,009	756	842
SAND POINT	221	258	312	424	171	340	364	262	90	286
SELDOVIA	3,253	2,818	3,135	2,793	1,300	2,723	2,392	2,498	1,437	2,296
TATITLEK	81	78	115	136	112	51	27	106	103	96
VALDEZ	9,266	9,604	10,635	8,640	9,859	9,461	7,260	5,895	5,493	5,611
WHITTIER	22,139	21,672	24,933	22,724	20,917	23,697	19,488	14,662	13,111	13,479
TOTAL	75,139	75,025	81,479	74,976	59,079	76,253	65,107	54,668	44,053	49,532
SYSTEM TOTAL	317,891	326,313	334,778	337,774	313,311	319,004	288,133	258,042	244,748	237,609

Disembarking Passenger Traffic Percentage Change

SOUTHEAST	2009	2010	2011	2012	2013	2014	2015	2016	2017	2018
ANGOON	1.5%	4.2%	-6.8%	-1.0%	-6.4%	3.7%	4.6%	-28.0%	-9.0%	6.2%
ANNETTE BAY	-	-	-	-	-	91.8%	0.1%	4.8%	5.0%	-9.4%
BELLINGHAM	-5.4%	6.0%	13.2%	4.7%	-3.7%	-1.5%	-11.5%	-27.6%	-9.5%	-5.8%
GUSTAVUS	-	-	2013.7%	25.0%	-11.1%	11.8%	-12.5%	6.5%	-0.2%	-1.9%
HAINES	-9.6%	6.6%	0.9%	0.9%	0.7%	-2.6%	-4.7%	-5.4%	5.3%	-10.3%
HOONAH	-17.1%	3.1%	-16.4%	27.5%	-8.8%	0.7%	-7.7%	-17.4%	-9.6%	5.2%
JUNEAU	-11.8%	6.6%	-2.5%	2.8%	-1.2%	-5.9%	-9.8%	-9.1%	-3.5%	-5.6%
KAKE	-9.9%	3.7%	-5.2%	6.0%	0.5%	-10.5%	-33.7%	6.2%	-18.9%	7.2%
KETCHIKAN	-9.0%	-1.8%	9.3%	-0.5%	-8.6%	2.0%	-8.4%	-0.8%	1.6%	-9.5%
METLAKATLA	-4.6%	-11.4%	25.5%	3.0%	-58.3%	-100.0%	-	-	-	-
MISTY FJORDS	-	-	-	-	-	-	-	-	-	100%
PELICAN	-7.7%	-37.3%	26.7%	-24.8%	-10.2%	16.8%	-35.0%	-5.0%	7.3%	-2.2%
PETERSBURG	-9.1%	6.0%	-5.0%	-3.9%	-7.5%	-0.4%	-12.7%	-17.2%	-20.8%	-6.8%
PRINCE RUPERT	-11.0%	9.4%	-16.6%	-10.1%	-	-8.3%	-14.7%	2.7%	-5.9%	-7.0%
SITKA	-16.0%	14.6%	-13.8%	21.4%	-6.3%	-20.4%	-7.9%	-37.2%	-24.5%	-9.1%
SKAGWAY	-4.1%	-3.3%	-6.5%	8.9%	4.6%	-7.9%	-5.8%	-2.9%	10.7%	-1.2%
TENAKEE	20.4%	-13.8%	-0.5%	16.6%	-21.2%	-14.9%	-0.5%	-8.8%	15.2%	-3.7%
WRANGELL	-9.0%	5.0%	-2.9%	-2.9%	3.9%	-5.2%	-9.9%	-20.7%	-11.6%	-13.2%
YAKUTAT	-0.6%	88.2%	-3.0%	17.0%	-22.4%	-16.4%	-22.0%	10.3%	-16.1%	15.5%
TOTAL	-9.5%	3.5%	0.8%	3.8%	-3.3%	-4.3%	-8.1%	-8.8%	-1.3%	-6.3%
SOUTHWEST	2009	2010	2011	2012	2013	2014	2015	2016	2017	2018
AKUTAN	-16.1%	93.2%	25.4%	33.8%	-	100.0%	24.4%	-29.2%	-77.7%	610.9%
CHENEGA BAY	36.9%	-15.8%	19.5%	40.5%	-2.8%	-30.1%	8.2%	-24.7%	5.0%	12.0%
CHIGNIK	23.2%	15.6%	30.2%	-20.4%	-	100.0%	-30.9%	-17.4%	-72.9%	269.4%
COLD BAY	40.6%	30.2%	13.4%	18.2%	-78.8%	283.6%	3.3%	-21.6%	-46.2%	84.8%
CORDOVA	7.7%	-3.3%	3.8%	-10.8%	-0.8%	-0.7%	-15.7%	-16.3%	-6.9%	-3.8%
DUTCH HARBOR	13.3%	41.9%	23.5%	-4.8%	-89.8%	638.8%	-8.1%	-3.9%	-70.9%	233.9%
FALSE PASS	126.1%	11.5%	5.2%	-36.1%	-	100.0%	23.4%	-48.3%	-63.3%	18.2%
HOMER	9.0%	-2.1%	2.5%	-1.7%	-49.6%	92.8%	-11.6%	-5.1%	-33.3%	27.4%
KING COVE	12.8%	21.4%	26.7%	9.1%	-61.6%	132.6%	-2.6%	-20.6%	-63.7%	164.6%
KODIAK	6.7%	5.3%	1.8%	-1.1%	-39.8%	70.3%	-9.3%	-15.0%	-24.2%	16.7%
OLD HARBOR	-	-	-	-	-44.4%	45.0%	-34.5%	-36.8%	-50.0%	50.0%
OUZINKIE	-	-	-	-	15.5%	105.6%	68.0%	-16.9%	-1.5%	8.6%
PORT LIONS	-5.2%	8.8%	17.1%	-39.3%	-59.8%	214.4%	-23.9%	0.1%	-25.1%	11.4%
SAND POINT	-5.2%	16.7%	20.9%	35.9%	-59.7%	98.8%	7.1%	-28.0%	-65.6%	217.8%
SELDOVIA	-4.3%	-13.4%	11.2%	-10.9%	-53.5%	109.4%	-12.2%	4.4%	-42.5%	59.8%
TATITLEK	-20.6%	-3.7%	47.4%	18.3%	-17.6%	-54.4%	-47.1%	292.6%	-2.8%	-6.8%
VALDEZ	-8.1%	3.6%	10.7%	-18.8%	14.1%	-4.0%	-23.3%	-18.8%	-6.8%	2.1%
WHITTIER	4.7%	-2.1%	15.0%	-8.9%	-8.0%	13.2%	-17.8%	-24.8%	-10.6%	2.8%
TOTAL	4.0%	-0.2%	8.6%	-8.0%	-21.2%	29.0%	-14.6%	-16.0%	-19.4%	12.4%
SYSTEM TOTAL	-6.6%	2.6%	2.6%	0.9%	-7.2%	1.8%	-9.7%	-10.4%	-5.2%	-2.9%

Disembarking Vehicle Traffic

SOUTHEAST	2009	2010	2011	2012	2013	2014	2015	2016	2017	2018
ANGOON	852	994	1,070	1,061	914	958	1,159	767	712	755
ANNETTE BAY	-	-	-	-	2,880	5,307	5,286	4,991	5,182	4,460
BELLINGHAM	4,425	4,679	5,311	5,748	5,365	5,413	5,152	4,791	4,627	4,562
GUSTAVUS	-	56	1,165	1,513	1,433	1,509	1,567	1,544	1,556	1,470
HAINES	11,658	11,945	12,204	12,377	12,541	11,966	11,572	11,896	12,995	11,463
HOONAH	1,886	2,098	1,853	2,150	2,107	2,270	2,131	1,926	1,654	1,632
JUNEAU	21,523	22,525	22,098	23,317	23,778	21,243	20,223	19,902	19,965	18,688
KAKE	481	504	577	572	582	492	367	404	376	318
KETCHIKAN	11,076	10,924	11,608	11,638	10,838	10,845	10,182	10,291	10,360	9,359
METLAKATLA	5,436	4,883	5,859	5,793	2,550	-	-	-	-	-
MISTY FJORDS	-	-	-	-	-	-	-	-	-	2
PELICAN	74	67	89	88	88	93	78	83	106	113
PETERSBURG	2,502	2,507	2,434	2,425	2,383	2,246	1,986	1,998	1,708	1,609
PRINCE RUPERT	3,945	4,174	3,306	3,299	3,257	2,898	2,542	3,328	3,169	3,077
SITKA	4,483	4,969	4,534	5,194	5,096	4,193	3,707	3,201	2,553	2,336
SKAGWAY	7,371	7,150	6,806	7,563	7,627	6,962	6,745	6,794	7,905	7,904
TENAKEE	41	76	-	-	-	-	-	175	241	220
WRANGELL	1,797	2,010	1,995	2,120	2,159	2,009	1,683	1,676	1,672	1,514
YAKUTAT	129	174	170	179	172	138	129	179	153	160
TOTAL	77,679	79,735	81,079	85,037	83,770	78,542	74,509	73,946	74,934	69,642
SOUTHWEST	2009	2010	2011	2012	2013	2014	2015	2016	2017	2018
AKUTAN	-	-	-	-	-	-	-	3	1	12
CHENEGA BAY	50	55	85	100	95	69	66	64	70	68
CHIGNIK	53	70	77	72	-	53	36	41	10	40
COLD BAY	70	75	83	125	36	89	99	82	39	87
CORDOVA	5,972	5,853	6,009	5,571	5,183	5,123	4,470	4,209	4,038	3,773
DUTCH HARBOR	53	52	68	90	25	62	66	46	20	63
FALSE PASS	22	17	23	37	-	19	19	22	5	12
HOMER	5,261	5,087	5,545	5,110	3,285	4,977	4,664	5,072	3,787	4,472
KING COVE	118	118	150	163	65	133	131	117	52	106
KODIAK	4,688	4,662	4,997	4,704	3,445	4,857	4,473	4,339	3,720	3,934
OLD HARBOR	-	-	-	11	11	20	20	14	7	15
OUZINKIE	-	-	-	54	57	139	217	187	180	200
PORT LIONS	613	596	704	436	183	548	481	495	361	417
SAND POINT	83	87	141	144	54	101	95	81	33	108
SELDOVIA	1,582	1,434	1,541	1,442	877	1,312	1,182	1,497	1,041	1,318
TATITLEK	32	19	23	24	27	26	11	25	25	24
VALDEZ	3,364	3,299	3,549	2,915	3,464	3,298	2,410	1,981	1,988	2,021
WHITTIER	8,901	8,916	10,026	9,413	8,220	9,110	7,598	6,748	6,215	6,037
TOTAL	30,862	30,340	33,021	30,411	25,027	29,936	26,038	25,023	21,592	22,707
SYSTEM TOTAL	108,541	110,075	114,100	115,448	108,797	108,478	100,547	98,969	96,526	92,349

Disembarking Vehicle Traffic Percentage Change

SOUTHEAST	2009	2010	2011	2012	2013	2014	2015	2016	2017	2018
ANGOON	-10.1%	16.7%	7.6%	-0.8%	-13.9%	4.8%	21.0%	-33.8%	-7.2%	6.0%
ANNETTE BAY	-	-	-	-	-	84.2%	-0.4%	-5.6%	3.8%	-13.9%
BELLINGHAM	-0.6%	5.7%	13.5%	8.2%	-6.7%	0.8%	-4.8%	-7.0%	-3.4%	-1.4%
GUSTAVUS	-	-	1980.4%	29.9%	-5.3%	5.3%	3.8%	-1.5%	0.8%	-5.5%
HAINES	-7.2%	2.5%	2.2%	1.4%	1.3%	-4.5%	-3.3%	2.8%	9.2%	-11.8%
HOONAH	-14.5%	11.2%	-11.7%	16.0%	-2.0%	7.7%	-6.1%	-9.6%	-14.1%	-1.3%
JUNEAU	-6.5%	4.7%	-1.9%	5.5%	2.0%	-10.6%	-4.8%	-1.6%	0.3%	-6.4%
KAKE	-18.5%	4.8%	14.5%	-0.9%	1.7%	-15.4%	-25.4%	10.1%	-6.9%	-15.4%
KETCHIKAN	-4.2%	-1.4%	6.3%	0.3%	-6.9%	-	-6.1%	1.1%	0.7%	-9.7%
METLAKATLA	-3.3%	-10.2%	20.0%	-1.1%	-56.0%	-	-	-	-	-
MISTY FJORDS	-	-	-	-	-	-	-	-	-	-
PELICAN	-23.7%	-9.5%	32.8%	-1.1%	-	5.6%	-16.1%	6.4%	27.7%	6.6%
PETERSBURG	-	0.2%	-2.9%	-0.4%	-1.7%	-5.7%	-11.6%	0.6%	-14.5%	-5.8%
PRINCE RUPERT	-2.8%	5.8%	-20.8%	-0.2%	-1.3%	-11.0%	-12.3%	30.9%	-4.8%	-2.9%
SITKA	-10.2%	10.8%	-8.8%	14.6%	-1.9%	-17.7%	-11.6%	-13.6%	-20.2%	-8.5%
SKAGWAY	0.8%	-3.0%	-4.8%	11.1%	0.8%	-8.7%	-3.1%	0.7%	16.4%	0.0%
TENAKEE	-14.6%	85.4%	-	-	-	-	-	-	37.7%	-8.7%
WRANGELL	-5.1%	11.9%	-0.7%	6.3%	1.8%	-6.9%	-16.2%	-0.4%	-0.2%	-9.4%
YAKUTAT	84.3%	34.9%	-2.3%	5.3%	-3.9%	-19.7%	-6.5%	38.8%	-14.5%	4.6%
TOTAL	-5.2%	2.6%	1.7%	4.9%	-1.5%	-6.2%	-5.1%	-0.8%	1.3%	-7.1%
SOUTHWEST	2009	2010	2011	2012	2013	2014	2015	2016	2017	2018
AKUTAN	-	-	-	-	-	-	-	-	-	1100.0%
CHENEGA BAY	-15.3%	10.0%	54.5%	17.6%	-5.0%	-27.3%	-4.4%	-3.0%	-66.7%	-2.9%
CHIGNIK	65.6%	32.1%	10.0%	-6.5%	-	100.0%	-32.1%	13.9%	9.4%	300.0%
COLD BAY	32.1%	7.1%	10.7%	50.6%	-71.2%	147.2%	11.2%	-17.2%	-75.6%	123.1%
CORDOVA	14.8%	-2.0%	2.7%	-7.3%	-7.0%	-1.1%	-12.7%	-5.8%	-52.4%	-6.6%
DUTCH HARBOR	103.8%	-1.9%	30.8%	32.4%	-72.2%	148.0%	6.5%	-30.3%	-4.1%	215.0%
FALSE PASS	120.0%	-22.7%	35.3%	60.9%	-	100.0%	-	15.8%	-56.5%	140.0%
HOMER	16.4%	-3.3%	9.0%	-7.8%	-35.7%	51.5%	-6.3%	8.7%	-77.3%	18.1%
KING COVE	0.9%	-	27.1%	8.7%	-60.1%	104.6%	-1.5%	-10.7%	-25.3%	103.8%
KODIAK	10.4%	-0.6%	7.2%	-5.9%	-26.8%	40.9%	-7.9%	-3.0%	-55.6%	5.8%
OLD HARBOR	-	-	-	-	-	81.8%	-	-30.0%	-14.3%	114.3%
OUZINKIE	-	-	-	-	5.6%	143.8%	56.1%	-13.8%	-50.0%	11.1%
PORT LIONS	-0.3%	-2.8%	18.1%	-38.1%	-58.0%	199.4%	-12.2%	2.9%	-3.7%	15.5%
SAND POINT	-4.6%	4.8%	62.1%	2.1%	-62.5%	87.0%	-5.9%	-14.7%	-21.7%	227.3%
SELDOVIA	5.3%	-9.4%	7.5%	-6.4%	-39.2%	49.6%	-9.9%	26.6%	-59.3%	26.6%
TATITLEK	28.0%	-40.6%	21.1%	4.3%	12.5%	-3.7%	-57.7%	127.3%	-30.5%	-4.0%
VALDEZ	3.4%	-1.9%	7.6%	-17.9%	18.8%	-4.7%	-26.9%	-17.8%	-	1.7%
WHITTIER	9.1%	0.2%	12.4%	-6.1%	-12.7%	10.8%	-16.6%	-11.2%	0.4%	-2.9%
TOTAL	10.6%	-1.7%	8.8%	-7.9%	-17.7%	19.6%	-13.0%	-3.9%	-7.9%	5.2%
SYSTEM TOTAL	-1.2%	1.4%	3.7%	1.2%	-5.8%	-0.2%	-7.3%	-1.6%	-13.7%	-4.3%

Southeast Port Departures

SOUTHEAST	2009	2010	2011	2012	2013	2014	2015	2016	2017	2018
ANGOON	138	118	108	112	128	120	117	101	108	101
ANNETTE BAY	-	-	-	-	263	516	488	485	516	479
BELLINGHAM	54	53	63	64	61	67	68	61	65	62
GUSTAVUS	-	4	60	116	106	117	104	97	98	95
HAINES	574	574	641	570	649	554	544	483	594	502
HOONAH	233	203	184	232	203	202	178	145	142	135
JUNEAU	905	919	974	894	958	843	789	719	699	660
KAKE	166	168	177	172	161	152	116	118	98	90
KETCHIKAN	861	805	923	917	866	872	805	787	799	743
METLAKATLA	476	416	514	510	240	-	-	-	-	-
PELICAN	19	17	17	17	18	17	14	11	14	14
PETERSBURG	380	415	418	395	375	365	322	308	277	256
PRINCE RUPERT	146	146	142	136	105	97	77	76	68	61
SITKA	255	281	263	293	295	230	212	170	130	118
SKAGWAY	298	287	310	276	312	256	264	257	308	290
TENAKEE	107	101	99	103	119	111	95	95	102	87
WRANGELL	361	384	385	380	360	354	312	308	277	258
YAKUTAT	27	27	12	38	41	30	14	14	10	13
TOTAL	5,000	4,918	5,290	5,225	5,260	4,903	4,519	4,235	4,305	3,964

Southwest Port Departures

SOUTHWEST	2009	2010	2011	2012	2013	2014	2015	2016	2017	2018
AKUTAN	14	22	24	24	-	22	20	18	6	18
CHENEGA BAY	47	51	36	49	42	35	35	34	35	33
CHIGNIK	14	22	24	20	-	18	13	14	5	17
COLD BAY	14	22	24	24	6	22	20	18	6	20
CORDOVA	355	289	283	292	307	284	287	265	263	230
DUTCH HARBOR	7	11	12	12	3	11	10	9	3	10
FALSE PASS	14	22	24	12	-	11	10	9	3	9
HOMER	286	254	305	239	135	264	234	244	205	246
KING COVE	14	22	24	24	6	22	20	18	6	20
KODIAK	186	178	202	179	111	186	166	175	130	157
OLD HARBOR	-	-	-	4	2	4	7	4	1	4
OUZINKIE	-	-	-	26	21	75	110	114	106	119
PORT LIONS	116	98	171	111	41	145	135	142	113	119
SAND POINT	14	22	24	24	6	22	20	18	6	20
SELDOVIA	125	102	136	118	77	116	105	128	95	112
TATITLEK	46	32	30	32	34	16	17	33	29	27
VALDEZ	351	275	331	244	268	252	203	144	142	116
WHITTIER	417	340	380	413	375	405	320	303	300	283
TOTAL	2,020	1,762	2,030	1,847	1,434	1,910	1,732	1,690	1,454	1,560

Current Annual Traffic

Alaska Marine Highway System, Annual Traffic Volume Report • 2018

The tables and charts in this section provide a visual summary of the traffic data collected from the Passenger and Vehicle Traffic Summaries by Month; this traffic is shown both by region and by types of vessels (as described below).

The Regional Monthly Traffic tables and charts on page 22 break the traffic down by region, utilizing passenger and vehicle counts to / from ports in the Southeast Region, and then counts to / from ports in the Southwest Region. The steep bell curves display the seasonal nature of AMHS traffic, a pattern that is repeated consistently from year to year.

Regional Monthly Traffic

PASSENGERS			
MONTH	SOUTHEAST	SOUTHWEST	TOTAL
JANUARY	5,200	1,756	6,956
FEBRUARY	6,888	2,263	9,151
MARCH	12,436	1,082	13,518
APRIL	10,251	1,897	12,148
MAY	16,612	4,914	21,526
JUNE	24,681	6,825	31,506
JULY	29,370	8,133	37,503
AUGUST	28,253	8,578	36,831
SEPTEMBER	17,960	6,196	24,156
OCTOBER	14,062	3,225	17,287
NOVEMBER	12,762	2,890	15,652
DECEMBER	9,579	1,796	11,375
TOTAL	188,054	49,555	237,609

VEHICLES			
MONTH	SOUTHEAST	SOUTHWEST	TOTAL
JANUARY	1,898	861	2,759
FEBRUARY	2,483	972	3,455
MARCH	4,605	587	5,192
APRIL	5,042	1,343	6,385
MAY	7,327	2,627	9,954
JUNE	8,946	3,178	12,124
JULY	9,674	3,399	13,073
AUGUST	9,567	3,408	12,975
SEPTEMBER	7,033	2,784	9,817
OCTOBER	5,187	1,605	6,792
NOVEMBER	4,486	1,179	5,665
DECEMBER	3,314	844	4,158
TOTAL	69,562	22,787	92,349

Regional Monthly Passenger Traffic Chart

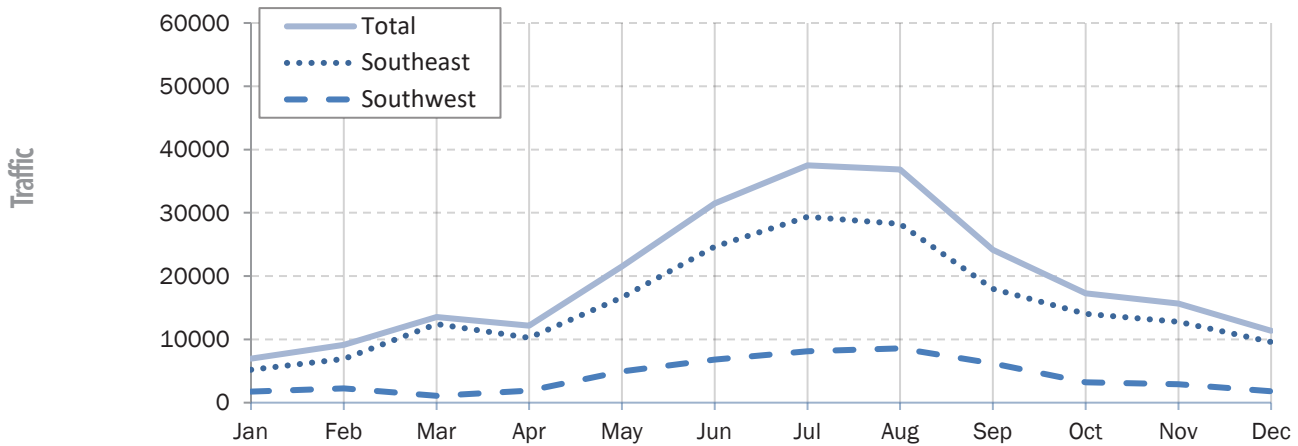

Regional Monthly Vehicle Traffic Chart

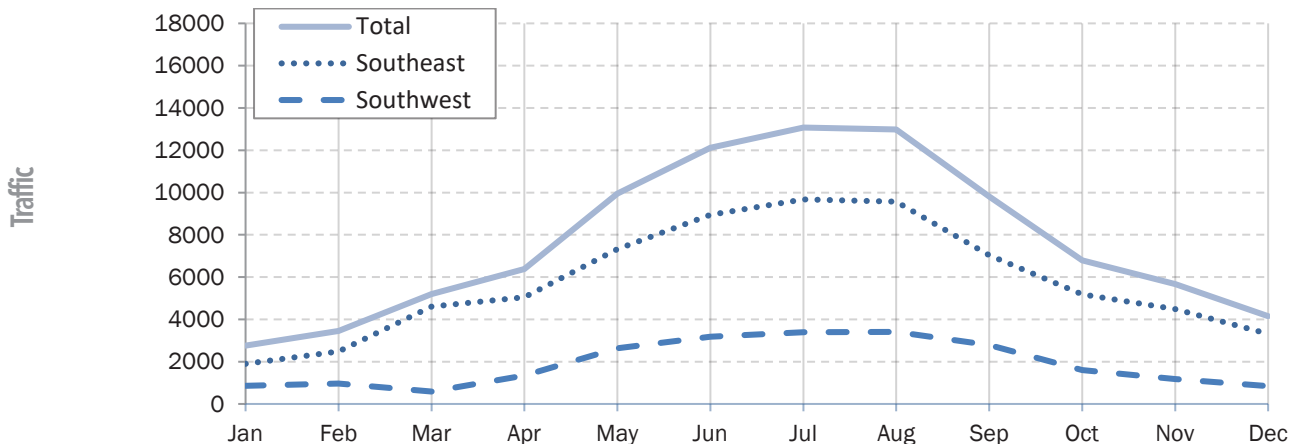

Vessel Monthly Traffic Comparison

PASSENGERS				
MONTH	DAY BOATS	SE VESSELS	SW VESSELS	TOTAL
JANUARY	3,918	1,282	1,756	6,956
FEBRUARY	4,365	2,523	2,263	9,151
MARCH	6,562	5,935	1,021	13,518
APRIL	7,108	3,794	1,246	12,148
MAY	9,340	8,514	3,672	21,526
JUNE	14,673	11,131	5,702	31,506
JULY	17,972	12,727	6,804	37,503
AUGUST	17,404	11,944	7,483	36,831
SEPTEMBER	11,830	8,121	4,205	24,156
OCTOBER	10,072	5,564	1,651	17,287
NOVEMBER	6,387	4,757	4,508	15,652
DECEMBER	5,356	3,489	2,530	11,375
TOTAL	114,987	79,781	42,841	237,609

VEHICLES				
MONTH	DAY BOATS	SE VESSELS	SW VESSELS	TOTAL
JANUARY	1,162	736	861	2,759
FEBRUARY	1,135	1,348	972	3,455
MARCH	2,096	2,584	512	5,192
APRIL	2,663	2,967	755	6,385
MAY	3,482	4,661	1,811	9,954
JUNE	4,578	5,039	2,507	12,124
JULY	5,140	5,306	2,627	13,073
AUGUST	4,920	5,176	2,879	12,975
SEPTEMBER	3,795	4,210	1,812	9,817
OCTOBER	1,829	2,217	1,621	5,667
NOVEMBER	1,500	1,582	1,078	4,160
DECEMBER	3,352	2,548	888	6,788
TOTAL	35,652	38,374	18,323	92,349

Vessel Passenger Chart

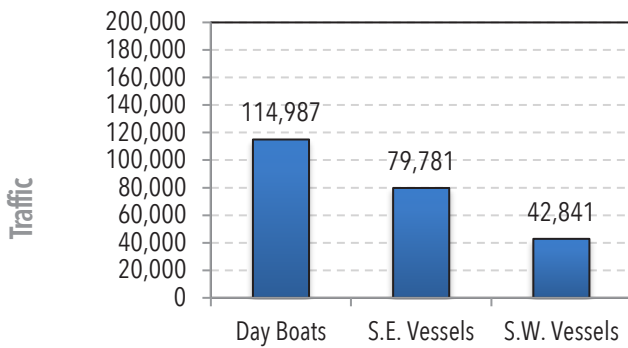

Vessel Vehicle Chart

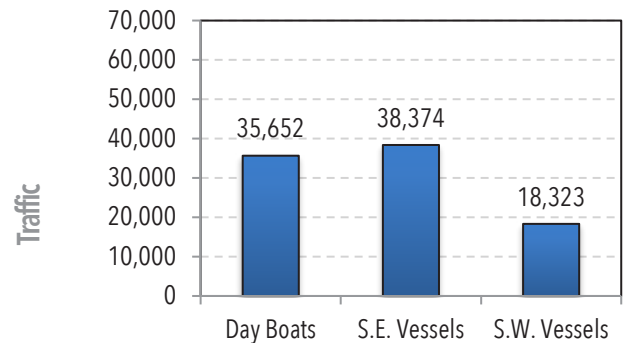

Vessel Monthly Passenger Chart

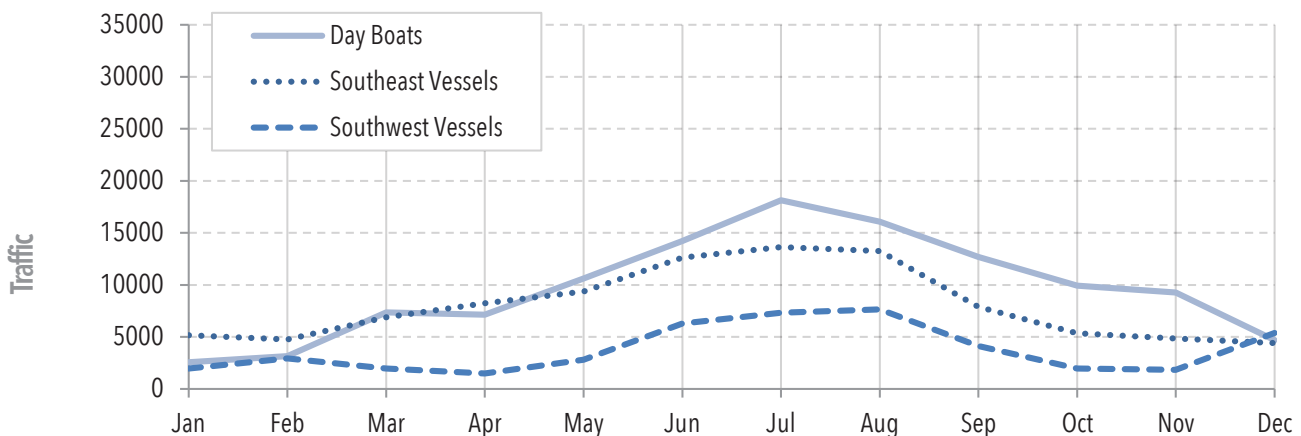

Sailings

Alaska Marine Highway System, Annual Traffic Volume Report • 2018

The following three tables represent sailings that show the sequence of ports traveled by AMHS vessels during 2018, and the number of times each different sequence occurred. The data is broken into summer and winter seasons, summer being the time period from May 1 to September 30. Of the 1,001 Southeast sailings, 24 different routes are represented, and of these, 19 occur only one or two times. In the combined Southwest and Cross Gulf systems, there were 263 sailings that occurred with 10 of the 21 different routes seeing only occasional use. It is also noteworthy that many of the routes are minor variations of a standard pattern. Published schedule variations may occur due to seasonal transitions, rerouting a vessel to accommodate a special event or accommodating for an unexpected mechanical repair.

Southeast Routes

ROUTES	SUMMER					WINTER					ANNUAL TOTAL
	COLUMBIA	FAIRWEATHER	KENNICOTT	LITUVA	TOTAL	KENNICOTT	LECONTE	LITUVA	MALASPINA	TOTAL	
ANB KTN	-	-	-	221	221	-	-	258	-	258	479
ANG TKE JNU	-	-	-	-	-	-	1	-	-	1	1
BEL KTN	-	-	1	-	1	1	-	-	-	1	2
BEL KTN WRG PSG JNU HNS SGY HNS JNU SIT PSG WRG KTN	1	-	-	-	1	1	-	-	-	1	2
JNU HNH SIT KAE PSG WRG KTN YPR	-	-	-	-	-	-	-	-	1	1	1
JNU SIT	-	1	-	-	1	-	-	-	-	-	1
KTN ANB	-	-	-	221	221	-	-	257	-	257	478
KTN BEL	-	-	-	-	-	2	-	-	-	2	2
KTN MFJ	-	-	-	-	-	1	-	-	-	1	1
KTN WRG PSG JNU HNS JNU SIT PSG WRG KTN YPR	-	-	-	-	-	1	-	-	-	1	1
KTN WRG PSG JNU SIT PSG WRG KTN YPR	-	-	-	-	-	2	-	-	-	2	2
KTN WRG PSG KAE JNU	-	-	-	-	-	-	-	-	1	1	1
KTN WRG PSG KAE JNU HNH SIT KAE PSG WRG KTN YPR	-	-	-	-	-	-	-	-	10	10	10
KTN WRG PSG KAE JNU KAE PSG WRG KTN YPR	-	-	-	-	-	-	-	-	1	1	1
KTN WRG PSG SIT JNU HNS SGY HNS JNU PSG WRG KTN YPR	-	-	-	-	-	1	-	-	-	1	1
KTN YPR	-	-	-	-	-	1	-	-	-	1	1
SIT JNU	-	1	-	-	1	-	-	-	-	-	1
YPR KTN WRG PSG JNU PSG WRG KTN BEL	-	-	-	-	-	1	-	-	-	1	1
YPR KTN WRG PSG JNU SIT PSG WRG KTN	-	-	-	-	-	1	-	-	-	1	1
YPR KTN WRG PSG KAE SIT HNH JNU HNS JNU PSG WRG KTN	-	-	-	-	-	-	-	-	8	8	8
YPR KTN WRG PSG KAE SIT HNH JNU HNS SGY HNS JNU PSG WRG KTN	-	-	-	-	-	-	-	-	1	1	1
YPR KTN WRG PSG KAE SIT JNU PSG WRG KTN	-	-	-	-	-	-	-	-	1	1	1
YPR KTN WRG PSG SIT HNH JNU HNS JNU PSG WRG KTN	-	-	-	-	-	-	-	-	1	1	1
YPR KTN WRG PSG SIT JNU HNS JNU PSG WRG KTN	-	-	-	-	-	3	-	-	-	3	3
GRAND TOTAL	1	2	1	442	446	14	1	515	24	554	1,001

Southwest Routes

ROUTES	SUMMER			WINTER			ANNAUL TOTAL
	AURORA	TUSTUMENA	TOTAL	AURORA	TUSTUMENA	TOTAL	
CDV VDZ WTR VDZ	-	-	-	1	-	1	1
CDV WTR	-	-	-	3	-	3	3
CDV WTR TAT VDZ	8	-	8	-	-	-	8
CDV WTR VDZ	36	-	36	-	-	-	36
CDV WTR VDZ WTR VDZ	-	-	-	1	-	1	1
HOM KOD	-	-	-	-	19	19	19
HOM ORI	-	-	-	-	1	1	1
HOM ORI OUZ KOD	-	18	18	-	31	31	49
HOM SDV HOM ORI OUZ KOD	-	-	-	-	1	1	1
KOD HOM	-	-	-	-	19	19	19
KOD OUZ ORI HOM	-	18	18	-	33	33	51
VDZ CDV	-	-	-	1	-	1	1
VDZ TAT WTR CDV	8	-	8	-	-	-	8
VDZ WTR CDV	36	-	36	-	-	-	36
WTR CDV	-	-	-	2	-	2	2
WTR VDZ CDV	-	-	-	1	-	1	1
GRAND TOTAL	88	36	124	9	104	113	237

Cross-Gulf Routes

ROUTES	SUMMER		WINTER		ANNUAL TOTAL
	KENNICOTT	TOTAL	KENNICOTT	TOTAL	
BEL KTN JNU YAK WTR CHB KOD HOM	9	9	2	2	11
BEL KTN JNU YAK WTR KOD HOM	-	-	1	1	1
HOM KOD CHB WTR YAK JNU KTN BEL	10	10	2	2	12
HOM KOD WTR YAK JNU	1	1	-	-	1
JNU YAK WTR CHB KOD HOM	1	1	-	-	1
GRAND TOTAL	21	21	5	5	26

PORT CODES													
ANG	Angoon	CHB	Chenega Bay	HNS	Haines	KCV	King Cove	OUZ	Ouzinkie	SGY	Skagway	VDZ	Valdez
ANB	Annette Bay	CHG	Chignik	HOM	Homer	KOD	Kodiak	PEL	Pelican	SIT	Sitka	WRG	Wrangell
BEL	Bellingham	FPS	False Pass	HTL	Hotel	KTN	Ketchikan	PSG	Petersburg	TAT	Tatitlek	WTR	Whittier
CBY	Cold Bay	GUS	Gustavus	JNU	Juneau	OLD	Old Harbor	SDP	Sand Point	TKE	Tenakee	YAK	Yakutat
CDV	Cordova	HNH	Hoonah	KAE	Kake	ORI	Port Lions	SDV	Seldovia	UNA	Unalaska	YPR	Prince Rupert

Southeast City Pairs

ARRIVED DEPARTED	ANGOON	ANNETTE BAY	BELLINGHAM	GUSTAVUS	HAINES	HOONAH	JUNEAU	KAKE	KETCHIKAN	MISTY FJORDS	PELICAN	PETERSBURG	PRINCE RUPERT	SITKA	SKAGWAY	TENAKEE	WRANGELL	YAKUTAT	TOTAL
ANGOON	-	-	-	-	-	5	101	7	-	-	-	-	-	2	-	41	-	-	156
ANNETTE BAY	-	-	-	-	-	-	-	-	479	-	-	-	-	-	-	-	-	-	479
BELLINGHAM	-	-	-	-	48	-	60	-	62	-	-	48	-	48	48	-	48	12	374
GUSTAVUS	-	-	-	-	-	39	95	-	2	-	1	2	1	-	-	-	2	-	142
HAINES	-	-	46	-	-	-	271	20	88	-	-	88	26	45	264	-	88	-	936
HOONAH	11	-	-	41	10	-	118	15	24	-	5	24	12	13	1	6	24	-	304
JUNEAU	100	-	58	95	271	120	-	45	141	-	14	127	61	77	247	86	129	13	1,584
KAKE	2	-	-	2	11	22	56	-	66	-	-	66	54	43	3	-	66	-	391
KETCHIKAN	-	478	60	2	90	23	143	66	-	1	-	129	61	102	76	-	130	12	1,373
MISTY FJORDS	-	-	-	-	-	-	-	-	1	-	-	-	-	-	-	-	-	-	1
PELICAN	-	-	-	1	-	5	14	-	-	-	-	-	-	-	-	-	-	-	20
PETERSBURG	-	-	46	2	90	23	129	66	127	-	-	-	61	102	76	-	127	-	849
PRINCE RUPERT	-	-	1	1	38	11	61	52	61	-	-	61	-	36	25	-	61	-	408
SITKA	-	-	43	2	20	12	58	13	99	-	-	99	36	-	8	-	99	-	489
SKAGWAY	-	-	46	-	253	-	247	20	74	-	-	74	24	44	-	-	74	-	856
TENAKEE	46	-	-	-	-	4	87	-	-	-	-	-	-	1	-	-	-	-	138
WRANGELL	-	-	46	2	90	23	131	66	128	-	-	129	61	102	76	-	-	-	854
YAKUTAT	-	-	12	-	-	-	13	-	12	-	-	-	-	-	-	-	-	-	37
TOTAL	159	478	358	148	921	287	1,584	370	1,363	1	20	847	397	615	824	133	848	37	9,390

Southwest City Pairs

ARRIVED DEPARTED	AKUTAN	CHENEGA BAY	CHIGNIK	COLD BAY	CORDOVA	DUTCH HARBOR	FALSE PASS	HOMER	KING COVE	KODIAK	OLD HARBOR	OUZINKIE	PORT LIONS	SAND POINT	SELDOVIA	TATITLEK	VALDEZ	WHITTIER	TOTAL
AKUTAN	-	-	8	9	-	9	-	9	9	9	1	-	-	9	8	-	-	-	71
CHENEGA BAY	-	-	-	-	9	-	-	12	-	12	-	-	-	-	-	-	-	17	50
CHIGNIK	7	-	-	8	-	8	7	10	8	10	1	-	-	8	8	-	-	-	75
COLD BAY	9	-	9	-	-	10	9	10	10	10	1	-	-	10	8	-	-	-	86
CORDOVA	-	9	-	-	-	-	-	-	-	-	-	-	-	-	-	18	113	224	364
DUTCH HARBOR	9	-	9	10	-	-	-	10	10	10	1	-	-	10	8	-	-	-	77
FALSE PASS	9	-	8	9	-	9	-	9	9	9	1	-	-	9	8	-	-	-	80
HOMER	9	12	10	10	-	10	9	-	10	133	4	59	60	10	112	-	-	13	461
KING COVE	9	-	9	10	-	10	9	10	-	10	1	-	-	10	8	-	-	-	86
KODIAK	9	12	10	10	-	10	9	133	10	-	4	59	59	10	28	-	-	13	376
OLD HARBOR	3	-	3	3	-	3	3	3	3	3	-	-	-	3	3	-	-	-	30
OUZINKIE	-	-	-	-	-	-	-	61	-	60	-	-	60	-	1	-	-	-	182
PORT LIONS	-	-	-	-	-	-	-	61	-	60	-	59	-	-	1	-	-	-	181
SAND POINT	9	-	9	10	-	10	9	10	10	10	1	-	-	-	8	-	-	-	86
SELDOVIA	9	-	9	9	-	9	9	112	9	10	4	1	1	9	-	-	-	-	191
TATITLEK	-	-	-	-	18	-	-	-	-	-	-	-	-	-	-	-	9	13	40
VALDEZ	-	-	-	-	113	-	-	-	-	-	-	-	-	-	-	10	-	78	201
WHITTIER	-	16	-	-	223	-	-	13	-	13	-	-	-	-	-	13	78	-	356
TOTAL	82	49	84	88	363	88	64	463	88	359	19	178	180	88	201	41	200	358	2,993

Monthly Port Traffic

Alaska Marine Highway System, Annual Traffic Volume Report • 2018

The data in the traffic tables is generated by the Carus Reservations System (CarRes). The following is a brief explanation of the terms used and a description of the reports.

A “passenger” is any individual who got on or off the vessel, including drivers, infants, partial-fare travelers, and anyone traveling on a pass.

A “vehicle” is any passenger or cargo conveyance transported on the vessel, including construction equipment, container vans, motorcycles, unaccompanied cars shipped by dealers, and employee cars traveling on a space available basis. The vehicle count is not related to size; i.e. a 40-foot van is counted as one vehicle, as is a 15-foot compact car.

The count of passengers, vehicles and cabins is derived from reservation information for specific vessels. A traveler who must transfer vessels to reach a destination or who is traveling on vacation and stopping to visit several communities is counted more than once. For example, a traveler from Pelican to Bellingham will show up in the passenger count as one who embarked at Pelican and disembarked at Juneau. This person will also be counted as one who embarked at Juneau and disembarked at Bellingham.

These tables provide the monthly total of embarking and disembarking passengers and vehicles by port. This summary gives an overview of seasonal travel trends, and allows the reader to easily identify the busiest and slowest ports and travel months. Information is provided for the total system by geographic area and by vessel. Note that due to the *MV Matanuska's* scheduled repower project, the vessel did not operate during 2018.

The quantity of passengers and vehicles embarking and disembarking in the regional charts presented on pages 32-35 do not match due to the fact that the *MV Kennicott* loads or off-loads passengers and vehicles in both the Southeast and Southwest regions. For example, when a passenger embarks in Ketchikan (Southeast) and disembarks at Whittier (Southwest), the actions are recorded and reported in the appropriate region.

Southeast Passengers

PORT	JAN	FEB	MAR	APR	MAY	JUN	JUL	AUG	SEP	OCT	NOV	DEC	TOTAL
EMBARKING PASSENGERS													
ANGOON	243	264	210	127	153	283	213	291	173	296	508	131	2,892
ANNETTE BAY	313	400	1,738	1,427	1,331	1,492	1,465	1,974	1,456	1,750	1,603	1,717	16,666
BELLINGHAM	200	400	784	826	898	1,230	1,139	1,269	650	383	464	283	8,526
GUSTAVUS	167	123	108	172	282	448	622	783	335	317	233	134	3,724
HAINES	945	1,133	1,409	1,300	2,649	3,846	5,993	5,281	3,511	1,985	1,625	1,154	30,831
HOONAH	358	316	261	284	234	231	350	364	218	525	508	344	3,993
JUNEAU	1,761	2,190	3,129	2,793	5,117	7,742	9,131	7,783	4,605	3,219	3,571	2,313	53,354
KAKE	11	71	67	38	96	152	66	117	31	400	162	95	1,306
KETCHIKAN	595	796	2,568	2,027	2,137	2,736	2,814	3,393	2,423	3,077	2,158	2,197	26,921
PELICAN	8	19	18	11	20	50	66	99	28	21	41	-	381
PETERSBURG	101	239	316	118	493	414	448	520	470	492	282	176	4,069
PRINCE RUPERT	-	39	248	-	864	1,424	1,329	981	424	257	136	79	5,781
SITKA	27	184	579	119	335	873	723	907	439	253	335	237	5,011
SKAGWAY	333	518	627	785	1,665	3,188	4,191	3,876	2,779	754	592	520	19,828
TENAKEE	48	48	34	86	79	144	208	149	163	92	180	16	1,247
WRANGELL	90	148	339	130	250	383	586	445	237	241	364	183	3,396
YAKUTAT	-	-	1	8	9	45	26	21	18	-	-	-	128
GRAND TOTAL	5,200	6,888	12,436	10,251	16,612	24,681	29,370	28,253	17,960	14,062	12,762	9,579	188,054
DISEMBARKING PASSENGERS													
ANGOON	243	220	209	157	231	333	274	274	200	319	519	182	3,161
ANNETTE BAY	392	473	1,666	1,411	1,301	1,498	1,339	1,843	1,257	1,725	1,451	1,759	16,115
BELLINGHAM	232	253	283	401	569	810	991	1,196	745	554	462	227	6,723
GUSTAVUS	154	123	122	223	493	553	782	754	192	252	216	161	4,025
HAINES	700	1,230	1,550	1,349	2,927	4,251	5,523	4,221	2,175	1,494	1,514	1,102	28,036
HOONAH	313	295	302	337	291	373	411	335	254	512	524	333	4,280
JUNEAU	1,957	2,352	3,166	2,737	4,628	7,102	8,738	8,046	5,316	3,910	3,523	2,445	53,920
KAKE	37	67	69	53	116	189	74	140	90	279	203	136	1,453
KETCHIKAN	536	619	2,771	1,980	2,573	2,815	3,031	3,409	2,382	2,478	2,161	2,121	26,876
MISTY FJORDS	-	-	-	-	-	-	-	-	-	446	-	-	446
PELICAN	5	7	26	20	24	113	75	53	12	6	19	-	360
PETERSBURG	63	195	426	182	602	539	457	491	423	318	384	191	4,271
PRINCE RUPERT	-	16	153	69	332	736	1,575	1,277	952	296	181	42	5,629
SITKA	67	295	545	177	340	964	763	1,039	264	280	403	237	5,374
SKAGWAY	369	451	769	911	1,671	3,541	4,725	4,543	3,336	726	680	396	22,118
TENAKEE	48	59	53	101	140	183	156	194	133	96	199	13	1,375
WRANGELL	84	233	270	160	323	545	516	433	237	371	323	234	3,729
YAKUTAT	-	-	4	21	56	30	31	16	28	-	-	-	186
GRAND TOTAL	5,200	6,888	12,384	10,289	16,617	24,575	29,461	28,264	17,996	14,062	12,762	9,579	188,077

Southeast Vehicles

PORT	JAN	FEB	MAR	APR	MAY	JUN	JUL	AUG	SEP	OCT	NOV	DEC	TOTAL
EMBARKING VEHICLES													
ANGOON	33	38	60	54	53	75	56	78	52	63	99	40	701
ANNETTE BAY	99	99	523	408	381	419	378	451	344	426	383	440	4,351
BELLINGHAM	176	402	622	724	533	564	516	515	377	320	377	234	5,360
GUSTAVUS	76	46	71	101	138	146	165	192	136	148	89	44	1,352
HAINES	446	396	511	1,031	1,500	1,623	2,282	2,233	1,640	843	622	439	13,566
HOONAH	94	106	92	119	124	106	127	118	105	213	192	101	1,497
JUNEAU	525	764	1,152	1,244	1,997	2,332	2,602	2,398	1,844	1,272	1,233	801	18,164
KAKE	2	17	15	5	38	39	10	27	16	61	31	22	283
KETCHIKAN	226	285	767	648	726	962	985	1,201	967	912	742	710	9,131
PELICAN	1	3	7	5	4	18	12	22	15	9	10	-	106
PETERSBURG	38	61	121	71	167	178	175	216	164	117	134	88	1,530
PRINCE RUPERT	-	22	165	-	578	712	545	402	194	183	117	56	2,974
SITKA	19	72	189	92	215	355	242	318	207	174	122	106	2,111
SKAGWAY	105	127	210	436	707	1,216	1,327	1,184	788	294	193	148	6,735
TENAKEE	8	4	8	11	15	24	31	19	19	11	24	7	181
WRANGELL	50	41	88	82	132	166	201	177	147	141	118	78	1,421
YAKUTAT	-	-	4	11	19	11	20	16	18	-	-	-	99
GRAND TOTAL	1,898	2,483	4,605	5,042	7,327	8,946	9,674	9,567	7,033	5,187	4,486	3,314	69,562
DISSEMBARKING VEHICLES													
ANGOON	32	45	60	52	76	76	72	71	45	75	102	49	755
ANNETTE BAY	125	112	487	424	383	417	398	482	349	443	404	436	4,460
BELLINGHAM	213	213	230	328	336	525	522	689	492	436	380	198	4,562
GUSTAVUS	77	65	75	129	212	172	186	158	109	133	90	64	1,470
HAINES	249	493	604	649	1,336	1,727	1,938	1,675	1,029	684	631	448	11,463
HOONAH	96	96	124	156	153	145	162	118	99	196	170	117	1,632
JUNEAU	665	764	1,164	1,692	2,298	2,315	2,423	2,204	1,728	1,374	1,213	848	18,688
KAKE	4	13	25	23	33	37	20	32	37	41	30	23	318
KETCHIKAN	204	276	930	741	1,041	1,101	1,058	1,082	782	786	662	696	9,359
MISTY FJORDS	-	-	-	-	-	-	-	-	-	2	-	-	2
PELICAN	2	3	11	8	4	18	20	26	6	5	10	-	113
PETERSBURG	32	76	137	88	252	217	177	173	115	115	137	90	1,609
PRINCE RUPERT	-	10	73	36	202	349	671	664	655	248	137	32	3,077
SITKA	54	122	251	146	175	355	290	318	191	184	162	88	2,336
SKAGWAY	108	120	231	411	589	1,195	1,627	1,705	1,240	340	221	117	7,904
TENAKEE	6	10	9	16	32	31	15	32	20	13	34	2	220
WRANGELL	31	65	131	101	168	242	174	157	124	112	103	106	1,514
YAKUTAT	-	-	6	25	44	10	28	17	30	-	-	-	160
GRAND TOTAL	1,898	2,483	4,548	5,025	7,334	8,932	9,781	9,603	7,051	5,187	4,486	3,314	69,642

Southwest Passengers

PORT	JAN	FEB	MAR	APR	MAY	JUN	JUL	AUG	SEP	OCT	NOV	DEC	TOTAL
EMBARKING PASSENGERS													
AKUTAN	-	-	-	-	19	42	34	44	43	-	-	-	182
CHENEGA BAY	9	-	-	9	8	13	22	61	17	-	-	-	139
CHIGNIK	-	-	-	-	13	31	51	74	18	-	-	-	187
COLD BAY	-	-	-	-	33	6	9	38	41	-	-	-	127
CORDOVA	364	411	466	439	793	662	899	1,053	1,002	804	473	175	7,541
DUTCH HARBOR	-	-	-	-	78	112	94	121	102	-	-	-	507
FALSE PASS	-	-	-	-	1	-	46	3	30	-	-	-	80
HOMER	373	347	-	308	1,066	1,320	1,438	1,430	1,202	715	829	466	9,494
KING COVE	-	-	-	-	50	63	59	92	133	-	-	-	397
KODIAK	370	366	55	127	681	1,113	972	1,102	1,093	545	558	501	7,483
OLD HARBOR	-	-	-	-	3	-	-	-	-	-	-	-	3
OUZINKIE	72	150	-	-	34	48	49	116	73	113	113	153	921
PORT LIONS	71	77	-	-	33	57	55	59	81	71	114	173	791
SAND POINT	-	-	-	-	30	61	40	37	93	-	-	-	261
SELDOVIA	114	121	-	42	126	194	315	312	256	207	311	148	2,146
TATITLEK	1	-	-	1	90	3	1	14	1	-	-	-	111
VALDEZ	23	317	79	158	478	1,289	1,671	1,577	712	118	87	28	6,537
WHITTIER	359	474	482	813	1,378	1,811	2,378	2,445	1,299	652	405	152	12,648
GRAND TOTAL	1,756	2,263	1,082	1,897	4,914	6,825	8,133	8,578	6,196	3,225	2,890	1,796	49,555
DISEMBARKING PASSENGERS													
AKUTAN	-	-	-	-	31	87	68	58	83	-	-	-	327
CHENEGA BAY	7	3	9	1	9	18	16	57	20	-	-	-	140
CHIGNIK	-	-	-	-	61	37	17	3	15	-	-	-	133
COLD BAY	-	-	-	-	30	15	19	55	51	-	-	-	170
CORDOVA	356	462	472	698	1,077	711	808	913	784	739	492	172	7,684
DUTCH HARBOR	-	-	-	-	76	138	133	111	113	-	-	-	571
FALSE PASS	-	-	-	-	1	2	3	4	3	-	-	-	13
HOMER	377	304	57	153	734	1,169	1,198	1,439	1,276	659	799	477	8,642
KING COVE	-	-	-	-	86	46	48	57	107	-	-	-	344
KODIAK	371	427	4	290	802	998	1,219	1,209	1,026	583	582	508	8,019
OLD HARBOR	-	-	-	-	1	-	5	-	3	-	-	-	9
OUZINKIE	60	140	-	-	25	63	46	82	81	124	106	143	870
PORT LIONS	74	81	-	-	53	94	60	71	65	85	117	142	842
SAND POINT	-	-	-	-	70	52	36	34	94	-	-	-	286
SELDOVIA	118	109	-	49	243	287	286	289	223	200	321	171	2,296
TATITLEK	2	1	1	2	86	1	-	3	-	-	-	-	96
VALDEZ	27	319	132	99	350	1,071	1,414	1,366	581	131	106	15	5,611
WHITTIER	364	417	459	567	1,174	2,142	2,666	2,816	1,635	704	367	168	13,479
GRAND TOTAL	1,756	2,263	1,134	1,859	4,909	6,931	8,042	8,567	6,160	3,225	2,890	1,796	49,532

Southwest Vehicles

PORT	JAN	FEB	MAR	APR	MAY	JUN	JUL	AUG	SEP	OCT	NOV	DEC	TOTAL
EMBARKING VEHICLES													
AKUTAN	-	-	-	-	-	1	-	-	-	-	-	-	1
CHENEGA BAY	3	2	1	9	1	5	11	21	10	-	-	-	63
CHIGNIK	-	-	-	-	-	3	5	24	4	-	-	-	36
COLD BAY	-	-	-	-	19	8	10	20	27	-	-	-	84
CORDOVA	155	165	233	273	440	397	397	422	505	377	174	96	3,634
DUTCH HARBOR	-	-	-	-	8	5	3	26	8	-	-	-	50
FALSE PASS	-	-	-	-	3	-	-	1	5	-	-	-	9
HOMER	221	222	-	238	663	716	721	594	578	409	383	251	4,996
KING COVE	-	-	-	-	24	11	8	17	23	-	-	-	83
KODIAK	202	158	54	108	357	552	483	487	433	283	258	210	3,585
OLD HARBOR	-	-	-	-	3	-	-	1	-	-	-	-	4
OUZINKIE	19	32	-	-	5	11	12	21	17	26	20	25	188
PORT LIONS	31	35	-	-	10	34	27	31	38	37	61	74	378
SAND POINT	-	-	-	-	11	5	9	13	16	-	-	-	54
SELDOVIA	66	86	-	40	98	143	180	175	146	133	108	91	1,266
TATITLEK	-	-	-	1	16	-	-	6	-	-	-	-	23
VALDEZ	10	54	35	71	192	465	513	521	276	40	18	16	2,211
WHITTIER	154	218	264	603	777	822	1,020	1,028	698	300	157	81	6,122
GRAND TOTAL	861	972	587	1,343	2,627	3,178	3,399	3,408	2,784	1,605	1,179	844	22,787
DISEMBARKING VEHICLES													
AKUTAN	-	-	-	-	-	3	-	9	-	-	-	-	12
CHENEGA BAY	2	2	4	1	5	11	12	20	11	-	-	-	68
CHIGNIK	-	-	-	-	23	4	7	1	5	-	-	-	40
COLD BAY	-	-	-	-	21	14	12	19	21	-	-	-	87
CORDOVA	153	191	242	428	613	359	373	435	390	321	175	93	3,773
DUTCH HARBOR	-	-	-	-	12	13	12	7	19	-	-	-	63
FALSE PASS	-	-	-	-	4	3	1	3	1	-	-	-	12
HOMER	229	200	55	128	425	603	557	661	576	402	364	272	4,472
KING COVE	-	-	-	-	30	9	16	18	33	-	-	-	106
KODIAK	189	197	22	261	457	545	611	446	433	291	276	206	3,934
OLD HARBOR	-	-	-	-	2	-	9	-	4	-	-	-	15
OUZINKIE	17	26	-	-	7	18	11	24	20	29	18	30	200
PORT LIONS	32	36	-	-	21	56	29	33	36	51	67	56	417
SAND POINT	-	-	-	-	38	21	9	20	20	-	-	-	108
SELDOVIA	72	74	-	56	189	183	160	145	132	115	105	87	1,318
TATITLEK	-	-	1	1	17	-	-	3	2	-	-	-	24
VALDEZ	6	58	46	46	139	413	487	483	258	56	20	9	2,021
WHITTIER	161	188	274	439	617	937	986	1,045	805	340	154	91	6,037
GRAND TOTAL	861	972	644	1,360	2,620	3,192	3,292	3,372	2,766	1,605	1,179	844	22,707

Aurora Passengers

PORT	JAN	FEB	MAR	APR	MAY	JUN	JUL	AUG	SEP	OCT	NOV	DEC	TOTAL
EMBARKING PASSENGERS													
ANGOON	-	-	-	-	-	-	-	-	-	-	313	27	340
CHENGA BAY	9	-	-	2	-	-	-	-	-	-	-	-	11
CORDOVA	364	411	466	439	793	662	899	1,053	531	-	-	175	5,793
GUSTAVUS	-	-	-	-	-	-	-	-	-	-	132	29	161
HAINES	-	-	-	-	-	-	-	-	-	-	512	133	645
HOONAH	-	-	-	-	-	-	-	-	-	-	186	52	238
JUNEAU	-	-	-	-	-	-	-	-	-	-	1,114	389	1,503
PELICAN	-	-	-	-	-	-	-	-	-	-	41	-	41
SKAGWAY	-	-	-	-	-	-	-	-	-	-	171	93	264
TATITLEK	1	-	-	1	90	3	1	14	1	-	-	-	111
TENAKEE	-	-	-	-	-	-	-	-	-	-	114	11	125
VALDEZ	23	317	79	158	478	1,289	1,671	1,577	517	-	-	28	6,137
WHITTIER	359	474	476	646	1,156	1,667	1,999	2,119	697	-	-	152	9,745
GRAND TOTAL	756	1,202	1,021	1,246	2,517	3,621	4,570	4,763	1,746	-	2,583	1,089	25,114
DISSEMBARKING PASSENGERS													
ANGOON	-	-	-	-	-	-	-	-	-	-	143	139	282
CHENEGA BAY	7	3	9	-	-	-	-	-	-	-	-	-	19
CORDOVA	356	462	472	698	1,077	711	808	913	389	-	-	172	6,058
GUSTAVUS	-	-	-	-	-	-	-	-	-	-	114	71	185
HAINES	-	-	-	-	-	-	-	-	-	-	369	112	481
HOONAH	-	-	-	-	-	-	-	-	-	-	167	49	216
JUNEAU	-	-	-	-	-	-	-	-	-	-	1,349	319	1,668
PELICAN	-	-	-	-	-	-	-	-	-	-	19	-	19
SKAGWAY	-	-	-	-	-	-	-	-	-	-	321	39	360
TATITLEK	2	1	1	2	86	1	-	3	-	-	-	-	96
TENAKEE	-	-	-	-	-	-	-	-	-	-	101	5	106
VALDEZ	27	319	132	99	350	1,071	1,414	1,366	409	-	-	15	5,202
WHITTIER	364	417	407	447	1,004	1,838	2,348	2,481	948	-	-	168	10,422
GRAND TOTAL	756	1,202	1,021	1,246	2,517	3,621	4,570	4,763	1,746	-	2,583	1,089	25,114

Aurora Vehicles

PORT	JAN	FEB	MAR	APR	MAY	JUN	JUL	AUG	SEP	OCT	NOV	DEC	TOTAL
EMBARKING VEHICLES													
ANGOON	-	-	-	-	-	-	-	-	-	-	69	12	81
CHENEGA BAY	3	2	1	3	-	-	-	-	-	-	-	-	9
CORDOVA	155	165	233	273	440	397	397	422	278	-	-	96	2,856
GUSTAVUS	-	-	-	-	-	-	-	-	-	-	53	9	62
HAINES	-	-	-	-	-	-	-	-	-	-	166	49	215
HOONAH	-	-	-	-	-	-	-	-	-	-	71	18	89
JUNEAU	-	-	-	-	-	-	-	-	-	-	354	115	469
PELICAN	-	-	-	-	-	-	-	-	-	-	10	-	10
SKAGWAY	-	-	-	-	-	-	-	-	-	-	56	26	82
TATITLEK	-	-	-	1	16	-	-	6	-	-	-	-	23
TENAKEE	-	-	-	-	-	-	-	-	-	-	12	5	17
VALDEZ	10	54	35	71	192	465	513	521	208	-	-	16	2,085
WHITTIER	154	218	243	407	635	726	793	857	349	-	-	81	4,463
GRAND TOTAL	322	439	512	755	1,283	1,588	1,703	1,806	835	-	791	427	10,461
DISEMBARKING VEHICLES													
ANGOON	-	-	-	-	-	-	-	-	-	-	29	37	66
CHENEGA BAY	2	2	3	-	-	-	-	-	-	-	-	-	7
CORDOVA	153	191	242	428	613	359	373	435	215	-	-	93	3102
GUSTAVUS	-	-	-	-	-	-	-	-	-	-	52	26	78
HAINES	-	-	-	-	-	-	-	-	-	-	128	36	164
HOONAH	-	-	-	-	-	-	-	-	-	-	59	12	71
JUNEAU	-	-	-	-	-	-	-	-	-	-	398	107	505
PELICAN	-	-	-	-	-	-	-	-	-	-	10	-	10
SKAGWAY	-	-	-	-	-	-	-	-	-	-	99	15	114
TATITLEK	-	-	1	1	17	-	-	3	2	-	-	-	24
TENAKEE	-	-	-	-	-	-	-	-	-	-	16	1	17
VALDEZ	6	58	46	46	139	413	487	483	183	-	-	9	1870
WHITTIER	161	188	220	280	514	816	843	885	435	-	-	91	4433
GRAND TOTAL	322	439	512	755	1,283	1,588	1,703	1,806	835	-	791	427	10,461

Columbia Passengers

PORT	JAN	FEB	MAR	APR	MAY	JUN	JUL	AUG	SEP	OCT	NOV	DEC	TOTAL
EMBARKING PASSENGERS													
BELLINGHAM	200	400	712	639	791	947	726	975	458	-	-	145	5,993
HAINES	322	446	535	468	554	754	930	1310	666	-	-	254	6,239
JUNEAU	277	443	595	573	719	927	599	972	521	-	-	214	5,840
KETCHIKAN	203	281	637	353	362	392	249	506	424	-	-	203	3,610
PETERSBURG	101	81	146	103	144	137	83	190	122	-	-	50	1,157
SITKA	27	22	156	112	53	78	92	125	67	-	-	14	746
SKAGWAY	62	215	237	270	318	552	497	600	345	-	-	64	3,160
WRANGELL	90	137	175	80	79	78	106	160	70	-	-	54	1,029
GRAND TOTAL	1,282	2,025	3,193	2,598	3,020	3,865	3,282	4,838	2,673	-	-	998	27,774
DISSEMBARKING PASSENGERS													
BELLINGHAM	232	253	266	230	426	647	488	927	507	-	-	148	4,124
HAINES	205	465	496	553	553	835	559	819	372	-	-	209	5,066
JUNEAU	345	648	890	789	806	922	785	1105	677	-	-	325	7,292
KETCHIKAN	223	158	481	303	287	337	331	449	318	-	-	86	2,973
PETERSBURG	63	123	226	155	192	120	105	179	104	-	-	36	1,303
SITKA	67	136	280	149	257	273	253	318	182	-	-	47	1,962
SKAGWAY	63	119	399	296	411	622	645	912	429	-	-	69	3,965
WRANGELL	84	123	155	123	88	109	116	129	84	-	-	78	1,089
GRAND TOTAL	1,282	2,025	3,193	2,598	3,020	3,865	3,282	4,838	2,673	-	-	998	27,774

Columbia Vehicles

PORT	JAN	FEB	MAR	APR	MAY	JUN	JUL	AUG	SEP	OCT	NOV	DEC	TOTAL
EMBARKING VEHICLES													
BELLINGHAM	176	402	549	537	471	451	319	389	256	-	-	104	3,654
HAINES	194	218	226	527	429	381	425	642	397	-	-	113	3,552
JUNEAU	128	248	294	334	351	363	245	428	344	-	-	72	2,807
KETCHIKAN	101	142	165	148	115	191	94	231	147	-	-	130	1,464
PETERSBURG	38	35	56	59	52	48	27	79	61	-	-	26	481
SITKA	19	38	69	88	31	45	37	75	45	-	-	16	463
SKAGWAY	30	49	78	181	142	237	143	239	133	-	-	21	1,253
WRANGELL	50	35	42	65	42	41	47	55	50	-	-	26	453
GRAND TOTAL	736	1,167	1,479	1,939	1,633	1,757	1,337	2,138	1,433	-	-	508	14,127
DISSEMBARKING VEHICLES													
BELLINGHAM	213	213	209	193	249	409	230	526	308	-	-	132	2,682
HAINES	100	279	263	328	314	427	248	426	239	-	-	91	2,715
JUNEAU	173	299	386	717	496	328	237	364	294	-	-	126	3,420
KETCHIKAN	105	137	206	234	178	157	151	214	183	-	-	57	1,622
PETERSBURG	32	65	69	84	75	41	45	57	29	-	-	14	511
SITKA	54	73	142	132	140	125	116	142	146	-	-	29	1,099
SKAGWAY	28	51	118	169	132	212	269	372	185	-	-	19	1,555
WRANGELL	31	50	86	82	49	58	41	37	49	-	-	40	523
GRAND TOTAL	736	1,167	1,479	1,939	1,633	1,757	1,337	2,138	1,433	-	-	508	14,127

Fairweather Passengers

PORT	JAN	FEB	MAR	APR	MAY	JUN	JUL	AUG	SEP	OCT	NOV	DEC	TOTAL
EMBARKING PASSENGERS													
ANGOON	-	-	-	-	-	-	-	-	-	-	-	61	61
CORDOVA	-	-	-	-	-	-	-	-	471	804	473	-	1,748
HAINES	-	-	-	-	680	1,665	2,447	2,040	605	-	-	424	7,861
JUNEAU	-	-	-	-	838	2,652	3,441	2,660	1,114	-	-	620	11,325
SITKA	-	-	-	-	-	426	269	351	152	-	-	-	1,198
SKAGWAY	-	-	-	-	250	1,391	1,682	1,889	1,013	-	-	244	6,469
VALDEZ	-	-	-	-	-	-	-	-	195	118	87	-	400
WHITTIER	-	-	-	-	-	-	-	-	372	652	405	-	1,429
GRAND TOTAL	-	-	-	-	1,768	6,134	7,839	6,940	3,922	1,574	965	1,349	30,491
DISSEMBARKING PASSENGERS													
ANGOON	-	-	-	-	-	-	-	-	-	-	-	14	14
CORDOVA	-	-	-	-	-	-	-	-	395	739	492	-	1,626
HAINES	-	-	-	-	743	1,783	2,547	1,651	429	-	-	489	7,642
JUNEAU	-	-	-	-	781	2,389	2,960	2,655	1,244	-	-	665	10,694
SITKA	-	-	-	-	-	416	398	646	54	-	-	-	1,514
SKAGWAY	-	-	-	-	244	1,546	1,934	1,988	1,157	-	-	181	7,050
VALDEZ	-	-	-	-	-	-	-	-	172	131	106	-	409
WHITTIER	-	-	-	-	-	-	-	-	471	704	367	-	1,542
GRAND TOTAL	-	-	-	-	1,768	6,134	7,839	6,940	3,922	1,574	965	1,349	30,491

Fairweather Vehicles

PORT	JAN	FEB	MAR	APR	MAY	JUN	JUL	AUG	SEP	OCT	NOV	DEC	TOTAL
EMBARKING VEHICLES													
ANGOON	-	-	-	-	-	-	-	-	-	-	-	21	21
CORDOVA	-	-	-	-	-	-	-	-	227	377	174	-	778
HAINES	-	-	-	-	231	620	817	795	259	-	-	156	2,878
JUNEAU	-	-	-	-	279	652	820	669	302	-	-	236	2,958
SITKA	-	-	-	-	-	143	84	113	48	-	-	-	388
SKAGWAY	-	-	-	-	91	493	536	506	214	-	-	68	1,908
VALDEZ	-	-	-	-	-	-	-	-	68	40	18	-	126
WHITTIER	-	-	-	-	-	-	-	-	179	300	157	-	636
GRAND TOTAL	-	-	-	-	601	1,908	2,257	2,083	1,297	717	349	481	9,693
DISSEMBARKING VEHICLES													
ANGOON	-	-	-	-	-	-	-	-	-	-	-	6	6
CORDOVA	-	-	-	-	-	-	-	-	175	321	175	-	671
HAINES	-	-	-	-	270	592	764	570	157	-	-	195	2,548
JUNEAU	-	-	-	-	232	708	757	644	283	-	-	227	2,851
SITKA	-	-	-	-	-	109	121	134	22	-	-	-	386
SKAGWAY	-	-	-	-	99	499	615	735	361	-	-	53	2,362
VALDEZ	-	-	-	-	-	-	-	-	75	56	20	-	151
WHITTIER	-	-	-	-	-	-	-	-	224	340	154	-	718
GRAND TOTAL	-	-	-	-	601	1,908	2,257	2,083	1,297	717	349	481	9,693

Kennicott Passengers

PORT	JAN	FEB	MAR	APR	MAY	JUN	JUL	AUG	SEP	OCT	NOV	DEC	TOTAL
EMBARKING PASSENGERS													
BELLINGHAM	-	-	72	187	107	283	413	294	192	383	464	138	2,533
CHENGA BAY	-	-	-	7	8	13	22	61	17	-	-	-	128
CHIGNIK	-	-	-	-	10	-	-	-	-	-	-	-	10
COLD BAY	-	-	-	-	14	-	-	-	-	-	-	-	14
DUTCH HARBOR	-	-	-	-	28	-	-	-	-	-	-	-	28
HAINES	-	35	374	-	-	-	-	-	-	420	428	110	1,367
HOMER	-	-	-	308	518	409	549	291	366	-	-	-	2,441
JUNEAU	-	126	947	77	162	181	306	175	119	378	468	114	3,053
KETCHIKAN	-	42	265	44	46	63	129	92	90	941	448	100	2,260
KING COVE	-	-	-	-	23	-	-	-	-	-	-	-	23
KODIAK	-	-	55	127	342	523	336	393	310	-	-	-	2,086
PETERSBURG	-	158	170	-	-	-	-	-	-	125	159	25	637
PRINCE RUPERT	-	39	248	-	-	-	-	-	-	-	-	-	287
SANDPOINT	-	-	-	-	20	-	-	-	-	-	-	-	20
SELDOVIA	-	-	-	42	57	34	43	24	30	-	-	-	230
SITKA	-	73	423	-	-	-	-	-	-	38	40	14	588
SKAGWAY	-	14	17	-	-	-	-	-	-	166	166	45	408
WHITTIER	-	-	6	167	222	144	379	326	230	-	-	-	1,474
WRANGELL	-	11	164	-	-	-	-	-	-	80	217	23	495
YAKUTAT	-	-	1	8	9	45	26	21	18	-	-	-	128
GRAND TOTAL	-	498	2,742	967	1,566	1,695	2,203	1,677	1,372	2,531	2,390	569	18,210
DISSEMBARKING PASSENGERS													
BELLINGHAM	-	-	17	171	143	163	503	269	238	554	462	79	2,599
CHENGA BAY	-	-	-	1	9	18	16	57	20	-	-	-	121
CHIGNIK	-	-	-	-	27	-	-	-	-	-	-	-	27
COLD BAY	-	-	-	-	11	-	-	-	-	-	-	-	11
DUTCH HARBOR	-	-	-	-	34	-	-	-	-	-	-	-	34
HAINES	-	69	405	-	-	-	-	-	-	336	469	105	1,384
HOMER	-	-	57	153	362	447	283	384	298	-	-	-	1,984
JUNEAU	-	92	896	80	88	205	246	203	129	469	532	140	3,080
KETCHIKAN	-	61	552	82	42	68	185	105	60	228	284	166	1,833
KING COVE	-	-	-	-	46	-	-	-	-	-	-	-	46
KODIAK	-	-	4	290	457	444	541	288	359	-	-	-	2,383
MISTY FJORDS	-	-	-	-	-	-	-	-	-	446	-	-	446
PETERSBURG	-	72	200	-	-	-	-	-	-	125	226	12	635
PRINCE RUPERT	-	16	153	-	-	-	-	-	-	-	-	-	169
SANDPOINT	-	-	-	-	32	-	-	-	-	-	-	-	32
SELDOVIA	-	-	-	49	89	16	80	20	24	-	-	-	278
SITKA	-	58	265	-	-	-	-	-	-	118	106	20	567
SKAGWAY	-	20	22	-	-	-	-	-	-	151	137	25	355
WHITTIER	-	-	52	120	170	304	318	335	216	-	-	-	1,515
WRANGELL	-	110	115	-	-	-	-	-	-	104	174	22	525
YAKUTAT	-	-	4	21	56	30	31	16	28	-	-	-	186
GRAND TOTAL	-	498	2,742	967	1,566	1,695	2,203	1,677	1,372	2,531	2,390	569	18,210

Kennicott Vehicles

PORT	JAN	FEB	MAR	APR	MAY	JUN	JUL	AUG	SEP	OCT	NOV	DEC	TOTAL
EMBARKING VEHICLES													
BELLINGHAM	-	-	73	187	62	113	197	126	121	320	377	130	1,706
CHENGA BAY	-	-	-	6	1	5	11	21	10	-	-	-	54
CHIGNIK	-	-	-	-	-	-	-	-	-	-	-	-	-
COLD BAY	-	-	-	-	8	-	-	-	-	-	-	-	8
DUTCH HARBOR	-	-	-	-	7	-	-	-	-	-	-	-	7
HAINES	-	18	122	-	-	-	-	-	-	262	226	58	686
HOMER	-	-	-	238	364	256	298	154	154	-	-	-	1,464
JUNEAU	-	66	312	115	97	95	117	74	79	197	241	47	1,440
KETCHIKAN	-	31	115	21	16	29	51	42	60	241	193	79	878
KING COVE	-	-	-	-	14	-	-	-	-	-	-	-	14
KODIAK	-	-	54	108	228	274	206	167	133	-	-	-	1,170
PETERSBURG	-	26	65	-	-	-	-	-	-	51	64	14	220
PRINCE RUPERT	-	22	165	-	-	-	-	-	-	-	-	-	187
SANDPOINT	-	-	-	-	7	-	-	-	-	-	-	-	7
SELDOVIA	-	-	-	40	45	40	30	16	31	-	-	-	202
SITKA	-	9	120	-	-	-	-	-	-	39	28	5	201
SKAGWAY	-	3	8	-	-	-	-	-	-	89	59	16	175
WHITTIER	-	-	21	196	142	96	227	171	170	-	-	-	1,023
WRANGELL	-	6	46	-	-	-	-	-	-	48	64	6	170
YAKUTAT	-	-	4	11	19	11	20	16	18	-	-	-	99
GRAND TOTAL	-	181	1,105	922	1,010	919	1,157	787	776	1,247	1,252	355	9,711
DISEMBARKING VEHICLES													
BELLINGHAM	-	-	21	135	87	116	292	163	184	436	380	66	1,880
CHENGA BAY	-	-	1	1	5	11	12	20	11	-	-	-	61
CHIGNIK	-	-	-	-	14	-	-	-	-	-	-	-	14
COLD BAY	-	-	-	-	12	-	-	-	-	-	-	-	12
DUTCH HARBOR	-	-	-	-	7	-	-	-	-	-	-	-	7
HAINES	-	26	128	-	-	-	-	-	-	206	244	58	662
HOMER	-	-	55	128	248	245	156	153	141	-	-	-	1,126
JUNEAU	-	54	316	79	50	79	95	69	55	226	225	59	1,307
KETCHIKAN	-	40	201	78	20	29	77	45	27	139	172	133	961
KING COVE	-	-	-	-	22	-	-	-	-	-	-	-	22
KODIAK	-	-	22	261	310	284	300	149	165	-	-	-	1,491
MISTY FJORDS	-	-	-	-	-	-	-	-	-	2	-	-	2
PETERSBURG	-	11	68	-	-	-	-	-	-	48	60	8	195
PRINCE RUPERT	-	10	73	-	-	-	-	-	-	-	-	-	83
SANDPOINT	-	-	-	-	19	-	-	-	-	-	-	-	19
SELDOVIA	-	-	-	56	69	24	54	11	17	-	-	-	231
SITKA	-	20	109	-	-	-	-	-	-	83	84	11	307
SKAGWAY	-	5	6	-	-	-	-	-	-	70	42	8	131
WHITTIER	-	-	54	159	103	121	143	160	146	-	-	-	886
WRANGELL	-	15	45	-	-	-	-	-	-	37	45	12	154
YAKUTAT	-	-	6	25	44	10	28	17	30	-	-	-	160
GRAND TOTAL	-	181	1,105	922	1,010	919	1,157	787	776	1,247	1,252	355	9,711

Please see page 31 for an interpretation of the information on this page.

LeConte Passengers

PORT	JAN	FEB	MAR	APR	MAY	JUN	JUL	AUG	SEP	OCT	NOV	DEC	TOTAL
EMBARKING PASSENGERS													
ANGOON	243	264	210	127	153	283	213	291	173	296	195	43	2,491
GUSTAVUS	167	123	108	172	282	448	622	783	335	317	101	24	3,482
HAINES	623	652	500	832	1,049	1,008	1,611	1,259	1,420	1,188	451	138	10,731
HOONAH	358	316	261	283	234	231	350	364	218	401	169	36	3,221
JUNEAU	1,484	1,621	1,587	2,044	2,325	2,526	3,003	2,718	1,827	2,116	1,131	236	22,618
KAKE	11	71	67	8	-	-	-	-	-	4	-	-	161
KETCHIKAN	-	-	-	154	-	-	-	-	-	-	-	-	154
PELICAN	8	19	18	11	20	50	66	99	28	21	-	-	340
SITKA	-	89	-	-	-	-	-	-	-	-	-	-	89
SKAGWAY	271	289	373	515	798	859	1,256	984	1,031	588	255	49	7,268
TENAKEE	48	48	34	86	79	144	208	149	163	92	66	5	1,122
WRANGELL	-	-	-	38	-	-	-	-	-	-	-	-	38
GRAND TOTAL	3,213	3,492	3,158	4,270	4,940	5,549	7,329	6,647	5,195	5,023	2,368	531	51,715
DISEMBARKING PASSENGERS													
ANGOON	243	220	209	157	231	333	274	274	200	319	376	29	2,865
GUSTAVUS	154	123	122	223	493	553	782	754	192	252	102	29	3,779
HAINES	495	696	649	796	1,099	1,022	1,352	1,185	908	817	376	106	9,501
HOONAH	313	295	302	314	291	373	411	335	254	418	138	26	3,470
JUNEAU	1,612	1,612	1,380	1,830	1,921	2,088	3,095	2,867	2,331	2,397	1,056	281	22,470
KAKE	37	67	69	32	-	-	-	-	-	143	-	-	348
KETCHIKAN	-	-	-	159	-	-	-	-	-	-	-	-	159
PELICAN	5	7	26	20	24	113	75	53	12	6	-	-	341
SITKA	-	101	-	-	-	-	-	-	-	-	-	-	101
SKAGWAY	306	312	348	615	741	884	1,184	985	1,165	575	222	52	7,389
TENAKEE	48	59	53	101	140	183	156	194	133	96	98	8	1,269
WRANGELL	-	-	-	23	-	-	-	-	-	-	-	-	23
GRAND TOTAL	3,213	3,492	3,158	4,270	4,940	5,549	7,329	6,647	5,195	5,023	2,368	531	51,715

LeConte Vehicles

PORT	JAN	FEB	MAR	APR	MAY	JUN	JUL	AUG	SEP	OCT	NOV	DEC	TOTAL
EMBARKING VEHICLES													
ANGOON	33	38	60	54	53	75	56	78	52	63	30	7	599
GUSTAVUS	76	46	71	101	138	146	165	192	136	148	36	6	1,261
HAINES	252	160	163	504	590	406	533	453	546	434	143	39	4,223
HOONAH	94	106	92	118	124	106	127	118	105	160	85	10	1,245
JUNEAU	397	450	546	750	861	753	817	724	654	737	307	67	7,063
KAKE	2	17	15	3	-	-	-	-	-	3	-	-	40
KETCHIKAN	-	-	-	17	-	-	-	-	-	-	-	-	17
PELICAN	1	3	7	5	4	18	12	22	15	9	-	-	96
SITKA	-	25	-	-	-	-	-	-	-	-	-	-	25
SKAGWAY	75	75	124	255	332	306	366	298	278	205	78	10	2,402
TENAKEE	8	4	8	11	15	24	31	19	19	11	12	2	164
WRANGELL	-	-	-	13	-	-	-	-	-	-	-	-	13
GRAND TOTAL	938	924	1,086	1,831	2,117	1,834	2,107	1,904	1,805	1,770	691	141	17,148
DISEMBARKING VEHICLES													
ANGOON	32	45	60	52	76	76	72	71	45	75	73	6	683
GUSTAVUS	77	65	75	129	212	172	186	158	109	133	38	11	1,365
HAINES	149	188	213	321	441	420	493	429	394	297	120	29	3,494
HOONAH	96	96	124	146	153	145	162	118	99	160	47	5	1,351
JUNEAU	492	411	462	887	952	644	742	738	713	802	315	69	7,227
KAKE	4	13	25	5	-	-	-	-	-	15	-	-	62
KETCHIKAN	-	-	-	17	-	-	-	-	-	-	-	-	17
PELICAN	2	3	11	8	4	18	20	26	6	5	-	-	103
SITKA	-	29	-	-	-	-	-	-	-	-	-	-	29
SKAGWAY	80	64	107	242	247	328	417	332	419	270	80	20	2,606
TENAKEE	6	10	9	16	32	31	15	32	20	13	18	1	203
WRANGELL	-	-	-	8	-	-	-	-	-	-	-	-	8
GRAND TOTAL	938	924	1,086	1,831	2,117	1,834	2,107	1,904	1,805	1,770	691	141	17,148

Lituya Passengers

PORT	JAN	FEB	MAR	APR	MAY	JUN	JUL	AUG	SEP	OCT	NOV	DEC	TOTAL
EMBARKING PASSENGERS													
ANNETTE BAY	313	400	1,738	1,427	1,331	1,492	1,465	1,974	1,456	1,750	1,603	1,717	16,666
KETCHIKAN	392	473	1,666	1,411	1,301	1,498	1,339	1,843	1,257	1,725	1,451	1,759	16,115
GRAND TOTAL	705	873	3,404	2,838	2,632	2,990	2,804	3,817	2,713	3,475	3,054	3,476	32,781
DISEMBARKING PASSENGERS													
ANNETTE BAY	392	473	1,666	1,411	1,301	1,498	1,339	1,843	1,257	1,725	1,451	1,759	16,115
KETCHIKAN	313	400	1,738	1,427	1,331	1,492	1,465	1,974	1,456	1,750	1,603	1,717	16,666
GRAND TOTAL	705	873	3,404	2,838	2,632	2,990	2,804	3,817	2,713	3,475	3,054	3,476	32,781

Lituya Vehicles

PORT	JAN	FEB	MAR	APR	MAY	JUN	JUL	AUG	SEP	OCT	NOV	DEC	TOTAL
EMBARKING VEHICLES													
ANNETTE BAY	99	99	523	408	381	419	378	451	344	426	383	440	4,351
KETCHIKAN	125	112	487	424	383	417	398	482	349	443	404	436	4,460
GRAND TOTAL	224	211	1,010	832	764	836	776	933	693	869	787	876	8,811
DISEMBARKING VEHICLES													
ANNETTE BAY	125	112	487	424	383	417	398	482	349	443	404	436	4,460
KETCHIKAN	99	99	523	408	381	419	378	451	344	426	383	440	4,351
GRAND TOTAL	224	211	1,010	832	764	836	776	933	693	869	787	876	8,811

Malaspina Passengers

PORT	JAN	FEB	MAR	APR	MAY	JUN	JUL	AUG	SEP	OCT	NOV	DEC	TOTAL
EMBARKING PASSENGERS													
GUSTAVUS	-	-	-	-	-	-	-	-	-	-	-	81	81
HAINES	-	-	-	-	366	419	1,005	672	820	377	234	95	3,988
HOONAH	-	-	-	1	-	-	-	-	-	124	153	256	534
JUNEAU	-	-	-	99	1,073	1,456	1,782	1,258	1,024	725	858	740	9,015
KAKE	-	-	-	30	96	152	66	117	31	396	162	95	1,145
KETCHIKAN	-	-	-	65	428	783	1,097	952	652	411	259	135	4,782
PETERSBURG	-	-	-	15	349	277	365	330	348	367	123	101	2,275
PRINCE RUPERT	-	-	-	-	864	1,424	1,329	981	424	257	136	79	5,494
SITKA	-	-	-	7	282	369	362	431	220	215	295	209	2,390
SKAGWAY	-	-	-	-	299	386	756	403	390	-	-	25	2,259
WRANGELL	-	-	-	12	171	305	480	285	167	161	147	106	1,834
GRAND TOTAL	-	-	-	229	3,928	5,571	7,242	5,429	4,076	3,033	2,367	1,922	33,797
DISEMBARKING PASSENGERS													
GUSTAVUS	-	-	-	-	-	-	-	-	-	-	-	61	61
HAINES	-	-	-	-	532	611	1,065	566	466	341	300	81	3,962
HOONAH	-	-	-	23	-	-	-	-	-	94	219	258	594
JUNEAU	-	-	-	38	1,032	1,498	1,652	1,216	935	1,044	586	715	8,716
KAKE	-	-	-	21	116	189	74	140	90	136	203	136	1,105
KETCHIKAN	-	-	-	9	913	918	1,050	881	548	500	274	152	5,245
PETERSBURG	-	-	-	27	410	419	352	312	319	193	158	143	2,333
PRINCE RUPERT	-	-	-	69	332	736	1,575	1,277	952	296	181	42	5,460
SITKA	-	-	-	28	83	275	112	75	28	162	297	170	1,230
SKAGWAY	-	-	-	-	275	489	962	658	585	-	-	30	2,999
WRANGELL	-	-	-	14	235	436	400	304	153	267	149	134	2,092
GRAND TOTAL	-	-	-	229	3,928	5,571	7,242	5,429	4,076	3,033	2,367	1,922	33,797

Malaspina Vehicles

PORT	JAN	FEB	MAR	APR	MAY	JUN	JUL	AUG	SEP	OCT	NOV	DEC	TOTAL
EMBARKING VEHICLES													
GUSTAVUS	-	-	-	-	-	-	-	-	-	-	-	29	29
HAINES	-	-	-	-	250	216	507	343	438	147	87	24	2,012
HOONAH	-	-	-	1	-	-	-	-	-	53	36	73	163
JUNEAU	-	-	-	45	409	469	603	503	465	338	331	264	3,427
KAKE	-	-	-	2	38	39	10	27	16	58	31	22	243
KETCHIKAN	-	-	-	38	212	325	442	446	411	228	145	65	2,312
PETERSBURG	-	-	-	12	115	130	148	137	103	66	70	48	829
PRINCE RUPERT	-	-	-	-	578	712	545	402	194	183	117	56	2,787
SITKA	-	-	-	4	184	167	121	130	114	135	94	85	1,034
SKAGWAY	-	-	-	-	142	180	282	141	163	-	-	7	915
WRANGELL	-	-	-	4	90	125	154	122	97	93	54	46	785
GRAND TOTAL	-	-	-	106	2,018	2,363	2,812	2,251	2,001	1,301	965	719	14,536
DISEMBARKING VEHICLES													
GUSTAVUS	-	-	-	-	-	-	-	-	-	-	-	27	27
HAINES	-	-	-	-	311	288	433	250	239	181	139	39	1,880
HOONAH	-	-	-	10	-	-	-	-	-	36	64	100	210
JUNEAU	-	-	-	9	568	556	592	389	383	346	275	260	3,378
KAKE	-	-	-	18	33	37	20	32	37	26	30	23	256
KETCHIKAN	-	-	-	4	462	496	452	372	228	221	107	66	2,408
PETERSBURG	-	-	-	4	177	176	132	116	86	67	77	68	903
PRINCE RUPERT	-	-	-	36	202	349	671	664	655	248	137	32	2,994
SITKA	-	-	-	14	35	121	53	42	23	101	78	48	515
SKAGWAY	-	-	-	-	111	156	326	266	275	-	-	2	1,136
WRANGELL	-	-	-	11	119	184	133	120	75	75	58	54	829
GRAND TOTAL	-	-	-	106	2,018	2,363	2,812	2,251	2,001	1,301	965	719	14,536

Matanuska Passengers

PORT	JAN	FEB	MAR	APR	MAY	JUN	JUL	AUG	SEP	OCT	NOV	DEC	TOTAL
EMBARKING PASSENGERS													
HAINES	-	-	-	-	-	-	-	-	-	-	-	-	-
HOONAH	-	-	-	-	-	-	-	-	-	-	-	-	-
JUNEAU	-	-	-	-	-	-	-	-	-	-	-	-	-
KAKE	-	-	-	-	-	-	-	-	-	-	-	-	-
KETCHIKAN	-	-	-	-	-	-	-	-	-	-	-	-	-
PETERSBURG	-	-	-	-	-	-	-	-	-	-	-	-	-
PRINCE RUPERT	-	-	-	-	-	-	-	-	-	-	-	-	-
SITKA	-	-	-	-	-	-	-	-	-	-	-	-	-
SKAGWAY	-	-	-	-	-	-	-	-	-	-	-	-	-
WRANGELL	-	-	-	-	-	-	-	-	-	-	-	-	-
GRAND TOTAL	-	-	-	-	-	-	-	-	-	-	-	-	-
DISEMBARKING PASSENGERS													
HAINES	-	-	-	-	-	-	-	-	-	-	-	-	-
HOONAH	-	-	-	-	-	-	-	-	-	-	-	-	-
JUNEAU	-	-	-	-	-	-	-	-	-	-	-	-	-
KAKE	-	-	-	-	-	-	-	-	-	-	-	-	-
KETCHIKAN	-	-	-	-	-	-	-	-	-	-	-	-	-
PETERSBURG	-	-	-	-	-	-	-	-	-	-	-	-	-
PRINCE RUPERT	-	-	-	-	-	-	-	-	-	-	-	-	-
SITKA	-	-	-	-	-	-	-	-	-	-	-	-	-
SKAGWAY	-	-	-	-	-	-	-	-	-	-	-	-	-
WRANGELL	-	-	-	-	-	-	-	-	-	-	-	-	-
GRAND TOTAL	-	-	-	-	-	-	-	-	-	-	-	-	-

Matanuska Vehicles

PORT	JAN	FEB	MAR	APR	MAY	JUN	JUL	AUG	SEP	OCT	NOV	DEC	TOTAL
EMBARKING VEHICLES													
HAINES	-	-	-	-	-	-	-	-	-	-	-	-	-
HOONAH	-	-	-	-	-	-	-	-	-	-	-	-	-
JUNEAU	-	-	-	-	-	-	-	-	-	-	-	-	-
KAKE	-	-	-	-	-	-	-	-	-	-	-	-	-
KETCHIKAN	-	-	-	-	-	-	-	-	-	-	-	-	-
PETERSBURG	-	-	-	-	-	-	-	-	-	-	-	-	-
PRINCE RUPERT	-	-	-	-	-	-	-	-	-	-	-	-	-
SITKA	-	-	-	-	-	-	-	-	-	-	-	-	-
SKAGWAY	-	-	-	-	-	-	-	-	-	-	-	-	-
WRANGELL	-	-	-	-	-	-	-	-	-	-	-	-	-
GRAND TOTAL	-	-	-	-	-	-	-	-	-	-	-	-	-
DISEMBARKING VEHICLES													
HAINES	-	-	-	-	-	-	-	-	-	-	-	-	-
HOONAH	-	-	-	-	-	-	-	-	-	-	-	-	-
JUNEAU	-	-	-	-	-	-	-	-	-	-	-	-	-
KAKE	-	-	-	-	-	-	-	-	-	-	-	-	-
KETCHIKAN	-	-	-	-	-	-	-	-	-	-	-	-	-
PETERSBURG	-	-	-	-	-	-	-	-	-	-	-	-	-
PRINCE RUPERT	-	-	-	-	-	-	-	-	-	-	-	-	-
SITKA	-	-	-	-	-	-	-	-	-	-	-	-	-
SKAGWAY	-	-	-	-	-	-	-	-	-	-	-	-	-
WRANGELL	-	-	-	-	-	-	-	-	-	-	-	-	-
GRAND TOTAL	-	-	-	-	-	-	-	-	-	-	-	-	-

Tustumena Passengers

PORT	JAN	FEB	MAR	APR	MAY	JUN	JUL	AUG	SEP	OCT	NOV	DEC	TOTAL
EMBARKING PASSENGERS													
AKUTAN	-	-	-	-	19	42	34	44	43	-	-	-	182
CHIGNIK	-	-	-	-	3	31	51	74	18	-	-	-	177
COLD BAY	-	-	-	-	19	6	9	38	41	-	-	-	113
DUTCH HARBOR	-	-	-	-	50	112	94	121	102	-	-	-	479
FALSE PASS	-	-	-	-	1	-	46	3	30	-	-	-	80
HOMER	373	347	-	-	548	911	889	1,139	836	715	829	466	7,053
KING COVE	-	-	-	-	27	63	59	92	133	-	-	-	374
KODIAK	370	366	-	-	339	590	636	709	783	545	558	501	5,397
OLD HARBOR	-	-	-	-	3	-	-	-	-	-	-	-	3
OUZINKIE	72	150	-	-	34	48	49	116	73	113	113	153	921
PORT LIONS	71	77	-	-	33	57	55	59	81	71	114	173	791
SAND POINT	-	-	-	-	10	61	40	37	93	-	-	-	241
SELDOVIA	114	121	-	-	69	160	272	288	226	207	311	148	1,916
GRAND TOTAL	1,000	1,061	-	-	1,155	2,081	2,234	2,720	2,459	1,651	1,925	1,441	17,727
DISEMBARKING PASSENGERS													
AKUTAN	-	-	-	-	31	87	68	58	83	-	-	-	327
CHIGNIK	-	-	-	-	34	37	17	3	15	-	-	-	106
COLD BAY	-	-	-	-	19	15	19	55	51	-	-	-	159
DUTCH HARBOR	-	-	-	-	42	138	133	111	113	-	-	-	537
FALSE PASS	-	-	-	-	1	2	3	4	3	-	-	-	13
HOMER	377	304	-	-	372	722	915	1,055	978	659	799	477	6,658
KING COVE	-	-	-	-	40	46	48	57	107	-	-	-	298
KODIAK	371	427	-	-	345	554	678	921	667	583	582	508	5,636
OLD HARBOR	-	-	-	-	1	-	5	-	3	-	-	-	9
OUZINKIE	60	140	-	-	25	63	46	82	81	124	106	143	870
PORT LIONS	74	81	-	-	53	94	60	71	65	85	117	142	842
SAND POINT	-	-	-	-	38	52	36	34	94	-	-	-	254
SELDOVIA	118	109	-	-	154	271	206	269	199	200	321	171	2,018
GRAND TOTAL	1,000	1,061	-	-	1,155	2,081	2,234	2,720	2,459	1,651	1,925	1,441	17,727

Tustumena Vehicles

PORT	JAN	FEB	MAR	APR	MAY	JUN	JUL	AUG	SEP	OCT	NOV	DEC	TOTAL
EMBARKING VEHICLES													
AKUTAN	-	-	-	-	-	1	-	-	-	-	-	-	1
CHIGNIK	-	-	-	-	-	3	5	24	4	-	-	-	36
COLD BAY	-	-	-	-	11	8	10	20	27	-	-	-	76
DUTCH HARBOR	-	-	-	-	1	5	3	26	8	-	-	-	43
FALSE PASS	-	-	-	-	3	-	-	1	5	-	-	-	9
HOMER	221	222	-	-	299	460	423	440	424	409	383	251	3,532
KING COVE	-	-	-	-	10	11	8	17	23	-	-	-	69
KODIAK	202	158	-	-	129	278	277	320	300	283	258	210	2,415
OLD HARBOR	-	-	-	-	3	-	-	1	-	-	-	-	4
OUZINKIE	19	32	-	-	5	11	12	21	17	26	20	25	188
PORT LIONS	31	35	-	-	10	34	27	31	38	37	61	74	378
SAND POINT	-	-	-	-	4	5	9	13	16	-	-	-	47
SELDOVIA	66	86	-	-	53	103	150	159	115	133	108	91	1,064
GRAND TOTAL	539	533	-	-	528	919	924	1,073	977	888	830	651	7,862
DISSEMBARKING VEHICLES													
AKUTAN	-	-	-	-	-	3	-	9	-	-	-	-	12
CHIGNIK	-	-	-	-	9	4	7	1	5	-	-	-	26
COLD BAY	-	-	-	-	9	14	12	19	21	-	-	-	75
DUTCH HARBOR	-	-	-	-	5	13	12	7	19	-	-	-	56
FALSE PASS	-	-	-	-	4	3	1	3	1	-	-	-	12
HOMER	229	200	-	-	177	358	401	508	435	402	364	272	3,346
KING COVE	-	-	-	-	8	9	16	18	33	-	-	-	84
KODIAK	189	197	-	-	147	261	311	297	268	291	276	206	2,443
OLD HARBOR	-	-	-	-	2	-	9	-	4	-	-	-	15
OUZINKIE	17	26	-	-	7	18	11	24	20	29	18	30	200
PORT LIONS	32	36	-	-	21	56	29	33	36	51	67	56	417
SAND POINT	-	-	-	-	19	21	9	20	20	-	-	-	89
SELDOVIA	72	74	-	-	120	159	106	134	115	115	105	87	1,087
GRAND TOTAL	539	533	-	-	528	919	924	1,073	977	888	830	651	7,862

Port to Port Traffic (On / Off)

Alaska Marine Highway System, Annual Traffic Volume Report • 2018

These tables summarize inter-port passenger and vehicle traffic. They provide origin-destination information for analyzing through-traffic movements on the vessels. Information is provided for the total system for the year by geographic area (Southeast, Southwest, and Cross-Gulf) and by vessel. The report also includes summary tables for the summer season. These On / Off tables do not reflect the origin-destination of passengers and vehicles that transferred to another vessel. They show where the traffic boarded the vessel and then traveled to, by port, for that particular vessel. Note that due to the *MV Matanuska's* scheduled repower project, the vessel did not operate during 2018.

Southeast On/Off: Calendar Year

(January 1 - December 31)

ON	OFF	ANGOON	ANNETTE BAY	BELLINGHAM	GUSTAVUS	HAINES	HOONAH	JUNEAU	KAKE	KETCHIKAN	MISTY FJORDS	PELICAN	PETERSBURG	PRINCE RUPERT	SITKA	SKAGWAY	TENAKEE	WRANGELL	TOTAL
PASSENGERS																			
ANGOON	-	-	-	-	-	-	32	2,778	45	-	-	-	-	-	30	-	7	-	2,892
ANNETTE BAY	-	-	-	-	-	-	-	-	-	16,666	-	-	-	-	-	-	-	-	16,666
BELLINGHAM	-	-	-	-	1,834	-	1,805	-	2,324	-	-	351	-	371	741	-	248	-	7,674
GUSTAVUS	-	-	-	-	-	107	3,608	-	7	-	1	-	-	-	-	-	-	1	3,724
HAINES	-	-	1,597	-	-	-	18,243	14	472	-	-	165	560	413	9,170	-	197	-	30,831
HOONAH	58	-	-	92	14	-	3,684	59	12	-	1	-	2	66	-	2	3	-	3,993
JUNEAU	3,088	-	1,210	3,927	18,062	4,009	-	1,053	1,681	-	358	1,480	1,267	3,310	11,216	1,366	762	-	52,789
KAKE	2	-	-	-	-	71	879	-	125	-	-	73	12	134	-	-	-	10	1,306
KETCHIKAN	-	16,115	1,721	2	514	10	2,310	116	-	446	-	922	2,584	362	222	-	-	1,518	26,842
PELICAN	-	-	-	-	-	1	380	-	-	-	-	-	-	-	-	-	-	-	381
PETERSBURG	-	-	216	-	230	-	1,667	68	852	-	-	-	245	227	88	-	476	-	4,069
PRINCE RUPERT	-	-	-	-	413	2	1,146	16	2,817	-	-	262	-	228	614	-	283	-	5,781
SITKA	-	-	335	-	88	46	3,337	72	459	-	-	268	214	-	7	-	185	-	5,011
SKAGWAY	-	-	499	-	6,756	-	11,697	-	159	-	-	57	488	126	-	-	-	46	19,828
TENAKEE	13	-	-	-	-	-	1,234	-	-	-	-	-	-	-	-	-	-	-	1,247
WRANGELL	-	-	154	4	125	2	747	10	1,237	-	-	693	257	107	60	-	-	-	3,396
GRAND TOTAL	3,161	16,115	5,732	4,025	28,036	4,280	53,515	1,453	26,811	446	360	4,271	5,629	5,374	22,118	1,375	3729	186,430	
VEHICLES																			
ANGOON	-	-	-	-	-	1	695	-	-	-	-	-	-	-	5	-	-	-	701
ANNETTE BAY	-	-	-	-	-	-	-	-	-	4,351	-	-	-	-	-	-	-	-	4,351
BELLINGHAM	-	-	-	-	1,339	-	1,129	-	1,502	-	-	194	-	345	179	-	140	-	4,828
GUSTAVUS	-	-	-	-	-	36	1,313	-	-	-	1	-	-	-	-	-	-	2	1,352
HAINES	-	-	1,127	-	-	-	6,976	6	351	-	-	78	331	230	4,386	-	81	-	13,566
HOONAH	2	-	-	32	7	-	1,425	2	5	-	-	-	2	22	-	-	-	-	1,497
JUNEAU	753	-	864	1434	6,248	1,563	-	218	652	-	112	585	549	1,209	3,123	220	302	-	17,832
KAKE	-	-	-	-	-	2	178	-	26	-	-	34	7	32	-	-	-	4	283
KETCHIKAN	-	4,460	1,223	-	303	3	668	32	-	-	-	215	1,496	109	42	-	-	529	9,080
PELICAN	-	-	-	1	-	-	105	-	-	-	-	-	-	-	-	-	-	-	106
PETERSBURG	-	-	150	-	97	1	570	32	217	-	-	-	165	78	31	-	189	-	1,530
PRINCE RUPERT	-	-	-	-	214	3	523	8	1,556	-	-	168	-	187	123	-	192	-	2,974
SITKA	-	-	251	-	57	21	1,306	17	133	-	-	85	175	-	5	-	61	-	2,111
SKAGWAY	-	-	166	-	3,130	-	3,112	-	47	-	-	20	187	59	-	-	-	14	6,735
TENAKEE	-	-	-	-	-	-	181	-	-	-	-	-	-	-	-	-	-	-	181
WRANGELL	-	-	115	3	68	2	290	3	470	-	-	230	165	60	15	-	-	-	1,421
GRAND TOTAL	755	4,460	3,896	1470	11,463	1,632	18,471	318	9,310	-	113	1,609	3,077	2,336	7,904	220	1,514	68,548	

Southeast On/Off: Summer

(May 1 - September 30)

ON	OFF	ANGOON	ANNETTE BAY	BELLINGHAM	GUSTAVUS	HAINES	HOONAH	JUNEAU	KAKE	KETCHIKAN	PELICAN	PETERSBURG	PRINCE RUPERT	SITKA	SKAGWAY	TENAKEE	WRANGELL	TOTAL	
PASSENGERS																			
ANGOON	-	-	-	-	-	-	-	1,110	-	-	-	-	-	-	-	3	-	1,113	
ANNETTE BAY	-	-	-	-	-	-	-	-	-	7,718	-	-	-	-	-	-	-	7,718	
BELLINGHAM	-	-	-	-	847	-	-	1,227	-	1,291	-	205	-	210	524	-	145	4,449	
GUSTAVUS	-	-	-	-	-	-	40	2,430	-	-	-	-	-	-	-	-	-	2,470	
HAINES	-	-	894	-	-	-	-	10,999	14	283	-	119	557	268	8,039	-	107	21,280	
HOONAH	3	-	-	46	-	-	-	1,347	-	-	1	-	-	-	-	-	-	1,397	
JUNEAU	1,305	-	823	2,728	11,541	1,623	-	478	1,097	276	935	1,131	2,304	8,352	803	465	33,861		
KAKE	-	-	-	-	-	-	-	318	-	57	-	43	9	29	-	-	6	462	
KETCHIKAN	-	7,238	869	-	280	-	-	1,337	63	-	-	502	2,088	135	166	-	756	13,434	
PELICAN	-	-	-	-	-	-	1	262	-	-	-	-	-	-	-	-	-	263	
PETERSBURG	-	-	129	-	147	-	-	1,065	34	424	-	-	199	111	66	-	170	2,345	
PRINCE RUPERT	-	-	-	-	357	-	-	1,040	10	2,366	-	217	-	178	612	-	242	5,022	
SITKA	-	-	222	-	-	-	-	2,411	5	196	-	140	180	-	-	-	123	3,277	
SKAGWAY	-	-	427	-	5,833	-	-	8,663	-	124	-	36	487	89	-	-	40	15,699	
TENAKEE	4	-	-	-	-	-	-	739	-	-	-	-	-	-	-	-	-	743	
WRANGELL	-	-	83	-	92	-	-	489	5	593	-	315	221	46	57	-	-	1,901	
GRAND TOTAL	1,312	7,238	3,447	2,774	19,097	1,664	33,437	609	14,149	277	2,512	4,872	3,370	17,816	806	2,054	115,434		
VEHICLES																			
ANGOON	-	-	-	-	-	-	-	314	-	-	-	-	-	-	-	-	-	314	
ANNETTE BAY	-	-	-	-	-	-	-	-	-	1,973	-	-	-	-	-	-	-	1,973	
BELLINGHAM	-	-	-	-	531	-	-	495	-	674	-	80	-	155	102	-	55	2,092	
GUSTAVUS	-	-	-	-	-	-	17	760	-	-	-	-	-	-	-	-	-	777	
HAINES	-	-	574	-	-	-	-	4,058	6	216	-	61	331	133	3,849	-	50	9,278	
HOONAH	1	-	-	17	-	-	-	562	-	-	-	-	-	-	-	-	-	580	
JUNEAU	339	-	496	819	3,989	660	-	103	399	74	328	440	744	2,225	130	186	10,932		
KAKE	-	-	-	-	-	-	-	91	-	6	-	17	5	10	-	-	1	130	
KETCHIKAN	-	2,029	547	-	171	-	-	401	18	-	-	117	1,178	43	23	-	276	4,803	
PELICAN	-	-	-	1	-	-	-	70	-	-	-	-	-	-	-	-	-	71	
PETERSBURG	-	-	79	-	76	-	-	309	21	115	-	-	124	48	21	-	107	900	
PRINCE RUPERT	-	-	-	-	178	-	-	417	6	1,283	-	135	-	138	123	-	151	2,431	
SITKA	-	-	136	-	-	-	-	894	3	83	-	47	145	-	-	-	29	1,337	
SKAGWAY	-	-	112	-	2,717	-	-	2,119	-	29	-	11	187	37	-	-	10	5,222	
TENAKEE	-	-	-	-	-	-	-	108	-	-	-	-	-	-	-	-	-	108	
WRANGELL	-	-	57	-	43	-	-	173	2	245	-	138	131	21	13	-	-	823	
GRAND TOTAL	340	2,029	2,001	837	7,705	677	10,771	159	5,023	74	934	2,541	1,329	6,356	130	865	41,771		

Southwest On/Off: Calendar Year

(January 1 - December 31)

ON	OFF	AKUTAN	CHENEGA BAY	CHIGNIK	COLD BAY	CORDOVA	DUTCH HARBOR	FALSE PASS	HOMER	KING COVE	KODIAK	OLD HARBOR	OUZINKIE	PORT LIONS	SAND POINT	SELDOVIA	TATITLEK	VALDEZ	WHITTIER	TOTAL
PASSENGERS																				
AKUTAN	-	-	3	4	-	166	-	-	7	-	-	-	-	-	2	-	-	-	-	182
CHENEGA BAY	-	-	-	-	-	-	-	-	-	-	-	-	-	-	-	-	-	-	139	139
CHIGNIK	3	-	-	-	-	2	1	111	1	66	-	-	-	3	-	-	-	-	-	187
COLD BAY	-	-	-	-	-	9	3	16	92	1	-	-	-	6	-	-	-	-	-	127
CORDOVA	-	4	-	-	-	-	-	-	-	-	-	-	-	-	-	-	3	1,089	6,445	7,541
DUTCH HARBOR	208	-	-	7	-	-	-	222	7	54	-	-	-	9	-	-	-	-	-	507
FALSE PASS	71	-	-	2	-	5	-	1	-	-	-	-	-	1	-	-	-	-	-	80
HOMER	8	-	74	12	-	274	2	-	57	6,229	2	99	312	60	2,292	-	-	-	3	9,424
KING COVE	8	-	1	137	-	10	2	45	-	6	-	-	-	186	2	-	-	-	-	397
KODIAK	-	2	52	3	-	97	-	5,593	3	-	7	761	516	19	2	-	-	-	215	7,270
OLD HARBOR	-	-	-	-	-	-	-	-	-	3	-	-	-	-	-	-	-	-	-	3
OUZINKIE	-	-	-	-	-	-	-	108	-	799	-	-	14	-	-	-	-	-	-	921
PORT LIONS	-	-	-	-	-	-	-	294	-	487	-	10	-	-	-	-	-	-	-	791
SAND POINT	29	-	3	5	-	4	5	33	175	7	-	-	-	-	-	-	-	-	-	261
SELDOVIA	-	-	-	-	-	4	-	2,137	2	3	-	-	-	-	-	-	-	-	-	2,146
TATITLEK	-	-	-	-	6	-	-	-	-	-	-	-	-	-	-	-	-	66	39	111
VALDEZ	-	-	-	-	1011	-	-	-	-	-	-	-	-	-	-	-	57	-	5,469	6,537
WHITTIER	-	130	-	-	6667	-	-	12	-	202	-	-	-	-	-	-	36	4,456	-	11,503
GRAND TOTAL	327	136	133	170	7,684	571	13	8,572	344	7,857	9	870	842	286	2,296	96	5,611	12,310	48,127	
VEHICLES																				
AKUTAN	-	-	-	-	-	1	-	-	-	-	-	-	-	-	-	-	-	-	-	1
CHENEGA BAY	-	-	-	-	-	-	-	-	-	-	-	-	-	-	-	-	-	-	63	63
CHIGNIK	-	-	-	-	-	1	-	16	-	16	-	-	-	3	-	-	-	-	-	36
COLD BAY	-	-	-	-	-	3	-	42	35	3	-	-	-	1	-	-	-	-	-	84
CORDOVA	-	-	-	-	-	-	-	-	-	-	-	-	-	-	-	-	2	384	3,248	3,634
DUTCH HARBOR	11	-	1	1	-	-	-	26	1	5	-	-	-	5	-	-	-	-	-	50
FALSE PASS	-	-	-	-	-	-	-	5	2	-	-	-	-	2	-	-	-	-	-	9
HOMER	1	1	24	48	-	43	6	-	44	3,186	1	41	183	65	1,313	-	-	-	2	4,958
KING COVE	-	-	-	31	-	2	2	22	-	3	-	-	-	19	4	-	-	-	-	83
KODIAK	-	-	15	4	-	11	1	2,842	4	-	14	157	230	13	1	-	-	-	136	3,428
OLD HARBOR	-	-	-	-	-	1	-	-	-	3	-	-	-	-	-	-	-	-	-	4
OUZINKIE	-	-	-	-	-	-	-	38	-	146	-	-	4	-	-	-	-	-	-	188
PORT LIONS	-	-	-	-	-	-	-	155	-	221	-	2	-	-	-	-	-	-	-	378
SAND POINT	-	-	-	3	-	1	3	26	16	5	-	-	-	-	-	-	-	-	-	54
SELDOVIA	-	-	-	-	-	-	-	1,262	4	-	-	-	-	-	-	-	-	-	-	1,266
TATITLEK	-	-	-	-	2	-	-	-	-	-	-	-	-	-	-	-	-	7	14	23
VALDEZ	-	-	-	-	325	-	-	-	-	-	-	-	-	-	-	-	6	-	1,880	2,211
WHITTIER	-	67	-	-	3,446	-	-	1	-	228	-	-	-	-	-	-	16	1,630	-	5,388
GRAND TOTAL	12	68	40	87	3,773	63	12	4,435	106	3,816	15	200	417	108	1,318	24	2,021	5,343	21,858	

Southwest On/Off: Summer

(May 1 - September 30)

ON	OFF	AKUTAN	CHENEGA BAY	CHIGNIK	COLD BAY	CORDOVA	DUTCH HARBOR	FALSE PASS	HOMER	KING COVE	KODIAK	OLD HARBOR	OUZINKIE	PORT LIONS	SAND POINT	SELDOVIA	TATITLEK	VALDEZ	WHITTIER	TOTAL
PASSENGERS																				
AKUTAN	-	-	3	4	-	166	-	-	7	-	-	-	-	-	2	-	-	-	-	182
CHENEGA BAY	-	-	-	-	-	-	-	-	-	-	-	-	-	-	-	-	-	-	121	121
CHIGNIK	3	-	-	-	-	2	1	111	1	66	-	-	-	3	-	-	-	-	-	187
COLD BAY	-	-	-	-	-	9	3	16	92	1	-	-	-	6	-	-	-	-	-	127
CORDOVA	-	-	-	-	-	-	-	-	-	-	-	-	-	-	-	-	-	547	3,862	4,409
DUTCH HARBOR	208	-	-	7	-	-	-	222	7	54	-	-	-	9	-	-	-	-	-	507
FALSE PASS	71	-	-	2	-	5	-	1	-	-	-	-	-	1	-	-	-	-	-	80
HOMER	8	-	74	12	-	274	2	-	57	4,366	2	67	144	60	1,324	-	-	-	2	6,392
KING COVE	8	-	1	137	-	10	2	45	-	6	-	-	-	186	2	-	-	-	-	397
KODIAK	-	2	52	3	-	97	-	3,951	3	-	7	227	194	19	2	-	-	-	198	4,755
OLD HARBOR	-	-	-	-	-	-	-	-	-	3	-	-	-	-	-	-	-	-	-	3
OUZINKIE	-	-	-	-	-	-	-	72	-	243	-	-	5	-	-	-	-	-	-	320
PORT LIONS	-	-	-	-	-	-	-	98	-	184	-	3	-	-	-	-	-	-	-	285
SAND POINT	29	-	3	5	-	4	5	33	175	7	-	-	-	-	-	-	-	-	-	261
SELDOVIA	-	-	-	-	-	4	-	1,195	2	2	-	-	-	-	-	-	-	-	-	1,203
TATITLEK	-	-	-	-	4	-	-	-	-	-	-	-	-	-	-	-	-	66	39	109
VALDEZ	-	-	-	-	481	-	-	-	-	-	-	-	-	-	-	-	57	-	5,189	5,727
WHITTIER	-	114	-	-	3,808	-	-	10	-	166	-	-	-	-	-	-	33	4,169	-	8,300
GRAND TOTAL	327	116	133	170	4,293	571	13	5,754	344	5,098	9	297	343	286	1,328	90	4,782	9,411	33,365	
VEHICLES																				
AKUTAN	-	-	-	-	-	1	-	-	-	-	-	-	-	-	-	-	-	-	-	1
CHENEGA BAY	-	-	-	-	-	-	-	-	-	-	-	-	-	-	-	-	-	-	48	48
CHIGNIK	-	-	-	-	-	1	-	16	-	16	-	-	-	3	-	-	-	-	-	36
COLD BAY	-	-	-	-	-	3	-	42	35	3	-	-	-	1	-	-	-	-	-	84
CORDOVA	-	-	-	-	-	-	-	-	-	-	-	-	-	-	-	-	1	235	1,925	2,161
DUTCH HARBOR	11	-	1	1	-	-	-	26	1	5	-	-	-	5	-	-	-	-	-	50
FALSE PASS	-	-	-	-	-	-	-	5	2	-	-	-	-	2	-	-	-	-	-	9
HOMER	1	1	24	48	-	43	6	-	44	2,091	1	27	85	65	804	-	-	-	2	3,242
KING COVE	-	-	-	31	-	2	2	22	-	3	-	-	-	19	4	-	-	-	-	83
KODIAK	-	-	15	4	-	11	1	1,841	4	-	14	52	87	13	1	-	-	-	119	2,162
OLD HARBOR	-	-	-	-	-	1	-	-	-	3	-	-	-	-	-	-	-	-	-	4
OUZINKIE	-	-	-	-	-	-	-	19	-	44	-	-	3	-	-	-	-	-	-	66
PORT LIONS	-	-	-	-	-	-	-	54	-	85	-	1	-	-	-	-	-	-	-	140
SAND POINT	-	-	-	3	-	1	3	26	16	5	-	-	-	-	-	-	-	-	-	54
SELDOVIA	-	-	-	-	-	-	-	738	4	-	-	-	-	-	-	-	-	-	-	742
TATITLEK	-	-	-	-	1	-	-	-	-	-	-	-	-	-	-	-	-	7	14	22
VALDEZ	-	-	-	-	183	-	-	-	-	-	-	-	-	-	-	-	6	-	1,778	1,967
WHITTIER	-	58	-	-	1,986	-	-	-	-	131	-	-	-	-	-	-	15	1,538	-	3,728
GRAND TOTAL	12	59	40	87	2,170	63	12	2,789	106	2,386	15	80	175	108	809	22	1,780	3,886	14,599	

Cross-Gulf On/Off: Calendar Year

(January 1 - December 31)

ON	OFF	BELLINGHAM	CHENEGA BAY	HOMER	JUNEAU	KETCHIKAN	KODIAK	WHITTIER	YAKUTAT	TOTAL
PASSENGERS										
BELLINGHAM	-	-	34	-	-	133	678	7	852	
CHENEGA BAY	-	-	-	-	-	-	-	-	-	
HOMER	37	-	-	23	10	-	-	-	70	
JUNEAU	-	4	27	-	-	25	397	112	565	
KETCHIKAN	-	-	9	-	-	4	65	1	79	
KODIAK	153	-	-	55	2	-	-	3	213	
WHITTIER	800	-	-	229	53	-	-	63	1145	
YAKUTAT	1	-	-	98	-	-	29	-	128	
GRAND TOTAL	991	4	70	405	65	162	1,169	186	3,052	
VEHICLES										
BELLINGHAM	-	-	16	-	-	102	399	15	532	
CHENEGA BAY	-	-	-	-	-	-	-	-	-	
HOMER	26	-	-	6	5	-	-	1	38	
JUNEAU	-	-	14	-	-	16	219	83	332	
KETCHIKAN	-	-	7	-	-	-	42	-	49	
KODIAK	117	-	-	38	-	-	-	2	157	
WHITTIER	519	-	-	113	43	-	-	59	734	
YAKUTAT	4	-	-	60	1	-	34	-	99	
GRAND TOTAL	666	-	37	217	49	118	694	160	1,941	

Cross-Gulf On/Off: Summer

(May 1 - September 30)

ON	OFF	BELLINGHAM	CHENEGA BAY	HOMER	JUNEAU	KETCHIKAN	KODIAK	WHITTIER	YAKUTAT	TOTAL
PASSENGERS										
BELLINGHAM	-	-	29	-	-	129	575	4	737	
CHENEGA BAY	-	-	-	-	-	-	-	-	-	
HOMER	34	-	-	22	8	-	-	-	64	
JUNEAU	-	4	25	-	-	23	369	96	517	
KETCHIKAN	-	-	8	-	-	4	57	-	69	
KODIAK	148	-	-	53	2	-	-	3	206	
WHITTIER	681	-	-	221	51	-	-	58	1,011	
YAKUTAT	1	-	-	97	-	-	21	-	119	
GRAND TOTAL	864	4	62	393	61	156	1,022	161	2,723	
VEHICLES										
BELLINGHAM	-	-	14	-	-	94	298	7	413	
CHENEGA BAY	-	-	-	-	-	-	-	-	-	
HOMER	19	-	-	6	4	-	-	1	30	
JUNEAU	-	-	12	-	-	12	150	67	241	
KETCHIKAN	-	-	7	-	-	-	31	-	38	
KODIAK	113	-	-	35	-	-	-	2	150	
WHITTIER	427	-	-	102	36	-	-	52	617	
YAKUTAT	4	-	-	54	1	-	25	-	84	
GRAND TOTAL	563	-	33	197	41	106	504	129	1,573	

Aurora On/Off

ON	OFF	ANGOON	CHENEGA BAY	CORDOVA	GUSTAVUS	HAINES	HOONAH	JUNEAU	PELICAN	SKAGWAY	TATITLEK	TENAKEE	VALDEZ	WHITTIER	TOTAL
PASSENGERS															
ANGOON	-	-	-	-	-	-	-	340	-	-	-	-	-	-	340
CHENEGA BAY	-	-	-	-	-	-	-	-	-	-	-	-	-	11	11
CORDOVA	-	4	-	-	-	-	-	-	-	-	3	-	761	5,025	5,793
GUSTAVUS	-	-	-	-	-	-	4	157	-	-	-	-	-	-	161
HAINES	-	-	-	-	-	-	-	570	-	75	-	-	-	-	645
HOONAH	9	-	-	5	-	-	-	224	-	-	-	-	-	-	238
JUNEAU	271	-	-	180	430	212	-	-	19	285	-	106	-	-	1,503
PELICAN	-	-	-	-	-	-	-	41	-	-	-	-	-	-	41
SKAGWAY	-	-	-	-	-	51	-	213	-	-	-	-	-	-	264
TATITLEK	-	-	6	-	-	-	-	-	-	-	-	-	66	39	111
TENAKEE	2	-	-	-	-	-	-	123	-	-	-	-	-	-	125
VALDEZ	-	-	733	-	-	-	-	-	-	-	57	-	-	5,347	6,137
WHITTIER	-	15	5,319	-	-	-	-	-	-	-	36	-	4,375	-	9,745
GRAND TOTAL	282	19	6,058	185	481	216	1,668	19	360	96	106	5,202	10,422	25,114	
VEHICLES															
ANGOON	-	-	-	-	-	-	-	81	-	-	-	-	-	-	81
CHENEGA BAY	-	-	-	-	-	-	-	-	-	-	-	-	-	9	9
CORDOVA	-	-	-	-	-	-	-	-	-	-	2	-	272	2,582	2,856
GUSTAVUS	-	-	-	-	-	-	1	61	-	-	-	-	-	-	62
HAINES	-	-	-	-	-	-	-	184	-	31	-	-	-	-	215
HOONAH	-	-	-	2	-	-	-	87	-	-	-	-	-	-	89
JUNEAU	66	-	-	76	147	70	-	-	10	83	-	17	-	-	469
PELICAN	-	-	-	-	-	-	-	10	-	-	-	-	-	-	10
SKAGWAY	-	-	-	-	-	17	-	65	-	-	-	-	-	-	82
TATITLEK	-	-	2	-	-	-	-	-	-	-	-	-	7	14	23
TENAKEE	-	-	-	-	-	-	-	17	-	-	-	-	-	-	17
VALDEZ	-	-	251	-	-	-	-	-	-	-	6	-	-	1,828	2,085
WHITTIER	-	7	2,849	-	-	-	-	-	-	-	16	-	1,591	-	4,463
GRAND TOTAL	66	7	3,102	78	164	71	505	10	114	24	17	1,870	4,433	10,461	

Columbia On/Off

ON	OFF	BELLINGHAM	HAINES	JUNEAU	KETCHIKAN	PETERSBURG	SITKA	SKAGWAY	WRANGELL	TOTAL
PASSENGERS										
BELLINGHAM	-	1,501	1,298	1,625	302	321	716	230	5,993	
HAINES	1,326	-	2,649	213	39	357	1,560	95	6,239	
JUNEAU	745	2,245	-	246	191	851	1,463	99	5,840	
KETCHIKAN	1,016	278	992	-	427	244	135	518	3,610	
PETERSBURG	182	81	494	234	-	33	51	82	1,157	
SITKA	284	26	92	199	86	-	7	52	746	
SKAGWAY	453	871	1,591	92	29	111	-	13	3,160	
WRANGELL	118	64	176	364	229	45	33	-	1,029	
GRAND TOTAL	4,124	5,066	7,292	2,973	1,303	1,962	3,965	1,089	27,774	
VEHICLES										
BELLINGHAM	-	1,061	816	1,044	154	288	165	126	3,654	
HAINES	902	-	1,460	146	27	196	787	34	3,552	
JUNEAU	535	966	-	134	108	466	541	57	2,807	
KETCHIKAN	712	173	204	-	86	51	30	208	1,464	
PETERSBURG	111	42	170	58	-	26	17	57	481	
SITKA	206	20	74	66	59	-	4	34	463	
SKAGWAY	128	418	613	26	9	52	-	7	1,253	
WRANGELL	88	35	83	148	68	20	11	--	453	
GRAND TOTAL	2,682	2,715	3,420	1,622	511	1,099	1,555	523	14,127	

Fairweather On/Off

ON	OFF	ANGOON	CORDOVA	HAINES	JUNEAU	SITKA	SKAGWAY	VALDEZ	WHITTIER	TOTAL
PASSENGERS										
ANGOON	-	-	-	-	61	-	-	-	-	61
CORDOVA	-	-	-	-	-	-	-	328	1,420	1,748
HAINES	-	-	-	-	5,057	-	2,804	-	-	7,861
JUNEAU	14	-	-	5,551	-	1,514	4,246	-	-	11,325
SITKA	-	-	-	-	1,198	-	-	-	-	1,198
SKAGWAY	-	-	-	2,091	4,378	-	-	-	-	6,469
VALDEZ	-	-	278	-	-	-	-	-	122	400
WHITTIER	-	-	1,348	-	-	-	-	81	-	1,429
GRAND TOTAL		14	1,626	7,642	10,694	1,514	7,050	409	1,542	30,491
VEHICLES										
ANGOON	-	-	-	-	21	-	-	-	-	21
CORDOVA	-	-	-	-	-	-	-	112	666	778
HAINES	-	-	-	-	1,491	-	1,387	-	-	2,878
JUNEAU	6	-	-	1,591	-	386	975	-	-	2,958
SITKA	-	-	-	-	388	-	-	-	-	388
SKAGWAY	-	-	-	957	951	-	-	-	-	1,908
VALDEZ	-	-	74	-	-	-	-	-	52	126
WHITTIER	-	-	597	-	-	-	-	39	-	636
GRAND TOTAL		6	671	2,548	2,851	386	2,362	151	718	9,693

Kennicott On/Off

OFF	BELLINGHAM	CHENEGA BAY	CHIGNIK	COLD BAY	DUTCH HARBOR	HAINES	HOMER	JUNEAU	KETCHIKAN	KING COVE	KODIAK	MISTY FJORDS	PETERSBURG	PRINCE RUPERT	SAND POINT	SELDOVIA	SITKA	SKAGWAY	WHITTIER	WRANGELL	YAKUTAT	TOTAL
PASSENGERS																						
BELLINGHAM	-	-	-	-	-	333	34	507	699	-	133	-	49	-	-	-	50	25	678	18	7	2,533
CHENEGA BAY	-	-	-	-	-	-	-	-	-	-	-	-	-	-	-	-	-	-	128	-	-	128
CHIGNIK	-	-	-	-	-	-	4	-	-	-	6	-	-	-	-	-	-	-	-	-	-	10
COLD BAY	-	-	-	-	-	-	2	-	-	11	-	-	-	-	1	-	-	-	-	-	-	14
DUTCH HARBOR	-	-	-	-	-	-	21	-	-	-	7	-	-	-	-	-	-	-	-	-	-	28
HAINES	271	-	-	-	-	-	-	807	72	-	-	-	7	3	-	-	56	134	-	17	-	1,367
HOMER	37	-	15	3	30	-	-	23	10	21	2,004	-	-	-	17	278	-	-	3	-	-	2,441
JUNEAU	465	4	-	-	-	850	27	-	347	-	25	-	194	25	-	-	371	163	397	73	112	3,053
KETCHIKAN	705	-	-	-	-	69	9	363	-	-	4	446	150	121	-	-	17	33	65	277	1	2,260
KING COVE	-	-	-	8	-	-	3	-	-	-	2	-	-	-	10	-	-	-	-	-	-	23
KODIAK	153	2	12	-	4	-	1,635	55	2	1	-	-	-	-	4	-	-	-	215	-	3	2,086
PETERSBURG	34	-	-	-	-	26	-	274	138	-	-	-	-	10	-	-	47	-	-	108	-	637
MISTY FJORDS	-	-	-	-	-	-	-	-	-	-	-	-	-	-	-	-	-	-	-	-	-	-
PRINCE RUPERT	-	-	-	-	-	20	-	37	192	-	-	-	14	-	-	-	8	-	-	16	-	287
SAND POINT	-	-	-	-	-	-	7	-	-	13	-	-	-	-	-	-	-	-	-	-	-	20
SELDOVIA	-	-	-	-	-	-	230	-	-	-	-	-	-	-	-	-	-	-	-	-	-	230
SITKA	51	-	-	-	-	11	-	317	112	-	-	-	81	1	-	-	-	-	-	15	-	588
SKAGWAY	46	-	-	-	-	65	-	271	7	-	-	-	2	1	-	-	15	-	-	1	-	408
WHITTIER	800	115	-	-	-	-	12	229	53	-	202	-	-	-	-	-	-	-	-	-	63	1,474
WRANGELL	36	-	-	-	-	10	-	99	201	-	-	-	138	8	-	-	3	-	-	-	-	495
YAKUTAT	1	-	-	-	-	-	-	98	-	-	-	-	-	-	-	-	-	-	29	-	-	128
GRAND TOTAL	2,599	121	27	11	34	1,384	1,984	3,080	1,833	46	2,383	446	635	169	32	278	567	355	1,515	525	186	18,210
VEHICLES																						
BELLINGHAM	-	-	-	-	-	278	16	313	458	-	102	-	40	-	-	-	57	14	399	14	15	1,706
CHENEGA BAY	-	-	-	-	-	-	-	-	-	-	-	-	-	-	-	-	-	-	54	-	-	54
CHIGNIK	-	-	-	-	-	-	-	-	-	-	-	-	-	-	-	-	-	-	-	-	-	-
COLD BAY	-	-	-	-	1	-	2	-	-	5	-	-	-	-	-	-	-	-	-	-	-	8
DUTCH HARBOR	-	-	-	-	-	-	6	-	-	-	1	-	-	-	-	-	-	-	-	-	-	7
HAINES	225	-	-	-	-	-	-	291	61	-	-	-	6	-	-	-	34	60	-	9	-	686
HOMER	26	1	9	8	4	-	-	6	5	13	1,143	-	-	-	15	231	-	-	2	-	1	1,464
JUNEAU	329	-	-	-	-	289	14	-	145	-	16	-	73	18	-	-	178	52	219	24	83	1,440
KETCHIKAN	511	-	-	-	-	31	7	123	-	-	-	2	26	55	-	-	9	5	42	67	-	878
KING COVE	-	-	-	4	1	-	6	-	-	-	1	-	-	-	2	-	-	-	-	-	-	14
KODIAK	117	-	5	-	1	-	867	38	-	2	-	-	-	-	2	-	-	-	136	-	2	1,170
PETERSBURG	39	-	-	-	-	8	-	97	44	-	-	-	-	6	-	-	8	-	-	18	-	220
MISTY FJORDS	-	-	-	-	-	-	-	-	-	-	-	-	-	-	-	-	-	-	-	-	-	-
PRINCE RUPERT	-	-	-	-	-	9	-	32	115	-	-	-	11	-	-	-	8	-	-	12	-	187
SAND POINT	-	-	-	-	-	-	5	-	-	2	-	-	-	-	-	-	-	-	-	-	-	7
SELDOVIA	-	-	-	-	-	-	202	-	-	-	-	-	-	-	-	-	-	-	-	-	-	202
SITKA	45	-	-	-	-	5	-	106	18	-	-	-	16	1	-	-	-	-	-	10	-	201
SKAGWAY	38	-	-	-	-	30	-	92	5	-	-	-	3	-	-	-	7	-	-	-	-	175
WHITTIER	519	60	-	-	-	-	1	113	43	-	228	-	-	-	-	-	-	-	-	-	59	1,023
WRANGELL	27	-	-	-	-	12	-	36	66	-	-	-	20	3	-	-	6	-	-	-	-	170
YAKUTAT	4	-	-	-	-	-	-	60	1	-	-	-	-	-	-	-	-	-	34	-	-	99
GRAND TOTAL	1,880	61	14	12	7	662	1,126	1,307	961	22	1,491	2	195	83	19	231	307	131	886	154	160	9,711

Please see page 51 for an interpretation of the information on this page.

LeConte On/Off

ON	ANGOON	GUSTAVUS	HAINES	HOONAH	JUNEAU	KAKE	KETCHIKAN	PELICAN	SITKA	SKAGWAY	TENAKEE	WRANGELL	TOTAL
PASSENGERS													
ANGOON	-	-	-	32	2,377	45	-	-	30	-	7	-	2,491
GUSTAVUS	-	-	-	100	3,381	-	-	1	-	-	-	-	3,482
HAINES	-	-	-	-	7,351	-	-	-	-	3,380	-	-	10,731
HOONAH	49	83	-	-	3,053	3	-	1	30	-	2	-	3,221
JUNEAU	2,803	3,696	6,696	3,337	-	300	150	339	6	4,009	1,260	22	22,618
KAKE	2	-	-	-	124	-	-	-	35	-	-	-	161
KETCHIKAN	-	-	-	-	153	-	-	-	-	-	-	1	154
PELICAN	-	-	-	1	339	-	-	-	-	-	-	-	340
SITKA	-	-	-	-	89	-	-	-	-	-	-	-	89
SKAGWAY	-	-	2,805	-	4,463	-	-	-	-	-	-	-	7,268
TENAKEE	11	-	-	-	1,111	-	-	-	-	-	-	-	1,122
WRANGELL	-	-	-	-	29	-	9	-	-	-	-	-	38
GRAND TOTAL	2,865	3,779	9,501	3,470	22,470	348	159	341	101	7,389	1,269	23	51,715
VEHICLES													
ANGOON	-	-	-	1	593	-	-	-	5	-	-	-	599
GUSTAVUS	-	-	-	33	1,227	-	-	1	-	-	-	-	1,261
HAINES	-	-	-	-	2,730	-	-	-	-	1,493	-	-	4,223
HOONAH	2	29	-	-	1,204	-	-	-	10	-	-	-	1,245
JUNEAU	681	1,335	2,221	1,317	-	62	14	102	7	1,113	203	8	7,063
KAKE	-	-	-	-	33	-	-	-	7	-	-	-	40
KETCHIKAN	-	-	-	-	17	-	-	-	-	-	-	-	17
PELICAN	-	1	-	-	95	-	-	-	-	-	-	-	96
SITKA	-	-	-	-	25	-	-	-	-	-	-	-	25
SKAGWAY	-	-	1,273	-	1,129	-	-	-	-	-	-	-	2,402
TENAKEE	-	-	-	-	164	-	-	-	-	-	-	-	164
WRANGELL	-	-	-	-	10	-	3	-	-	-	-	-	13
GRAND TOTAL	683	1,365	3,494	1,351	7,227	62	17	103	29	2,606	203	8	17,148

Lituya On/Off

ON	OFF	ANNETTE BAY	KETCHIKAN	TOTAL
PASSENGERS				
ANNETTE BAY	-	16,666	16,666	
KETCHIKAN	16,115	-	16,115	
GRAND TOTAL	16,115	16,666	32,781	
VEHICLES				
ANNETTE BAY	-	4,351	4,351	
KETCHIKAN	4,460	-	4,460	
GRAND TOTAL	4,460	4,351	8,811	

Malaspina On/Off

ON	OFF	GUSTAVUS	HAINES	HOONAH	JUNEAU	KAKE	KETCHIKAN	PETERSBURG	PRINCE RUPERT	SITKA	SKAGWAY	WRANGELL	TOTAL
PASSENGERS													
GUSTAVUS	-	-	3	70	-	7	-	-	-	-	-	1	81
HAINES	-	-	-	1,809	14	187	119	557	-	1217	85	3,988	
HOONAH	4	14	-	407	56	12	-	2	36	-	3	534	
JUNEAU	51	2,290	460	-	753	938	1,095	1,242	568	1,050	568	9,015	
KAKE	-	-	71	755	-	125	73	12	99	-	10	1,145	
KETCHIKAN	2	167	10	802	116	-	345	2,463	101	54	722	4,782	
PETERSBURG	-	123	-	899	68	480	-	235	147	37	286	2,275	
PRINCE RUPERT	-	393	2	1,109	16	2,625	248	-	220	614	267	5,494	
SITKA	-	51	46	1,641	72	148	101	213	-	-	118	2,390	
SKAGWAY	-	873	-	781	-	60	26	487	-	-	32	2,259	
WRANGELL	4	51	2	443	10	663	326	249	59	27	-	1,834	
GRAND TOTAL	61	3,962	594	8,716	1,105	5,245	2,333	5,460	1,230	2,999	2,092	33,797	
VEHICLES													
GUSTAVUS	-	-	2	25	-	-	-	-	-	-	-	2	29
HAINES	-	-	-	820	6	144	45	331	-	628	38	2,012	
HOONAH	1	7	-	134	2	5	-	2	12	-	-	163	
JUNEAU	23	1,034	176	-	156	359	404	531	172	359	213	3,427	
KAKE	-	-	2	145	-	26	34	7	25	-	4	243	
KETCHIKAN	-	99	3	324	32	-	103	1,441	49	7	254	2,312	
PETERSBURG	-	47	1	303	32	115	-	159	44	14	114	829	
PRINCE RUPERT	-	205	3	491	8	1,441	157	-	179	123	180	2,787	
SITKA	-	32	21	713	17	49	10	174	-	1	17	1,034	
SKAGWAY	-	435	-	262	-	16	8	187	-	-	7	915	
WRANGELL	3	21	2	161	3	253	142	162	34	4	-	785	
GRAND TOTAL	27	1,880	210	3,378	256	2,408	903	2,994	515	1,136	829	14,536	

Matanuska On/Off

ON	OFF	HAINES	HOONAH	JUNEAU	KAKE	KETCHIKAN	PETERSBURG	PRINCE RUPERT	SITKA	SKAGWAY	WRANGELL	TOTAL
PASSENGERS												
HAINES		-	-	-	-	-	-	-	-	-	-	-
HOONAH		-	-	-	-	-	-	-	-	-	-	-
JUNEAU		-	-	-	-	-	-	-	-	-	-	-
KAKE		-	-	-	-	-	-	-	-	-	-	-
KETCHIKAN		-	-	-	-	-	-	-	-	-	-	-
PETERSBURG		-	-	-	-	-	-	-	-	-	-	-
PRINCE RUPERT		-	-	-	-	-	-	-	-	-	-	-
SITKA		-	-	-	-	-	-	-	-	-	-	-
SKAGWAY		-	-	-	-	-	-	-	-	-	-	-
WRANGELL		-	-	-	-	-	-	-	-	-	-	-
GRAND TOTAL		-	-	-	-	-	-	-	-	-	-	-
VEHICLES												
HAINES		-	-	-	-	-	-	-	-	-	-	-
HOONAH		-	-	-	-	-	-	-	-	-	-	-
JUNEAU		-	-	-	-	-	-	-	-	-	-	-
KAKE		-	-	-	-	-	-	-	-	-	-	-
KETCHIKAN		-	-	-	-	-	-	-	-	-	-	-
PETERSBURG		-	-	-	-	-	-	-	-	-	-	-
PRINCE RUPERT		-	-	-	-	-	-	-	-	-	-	-
SITKA		-	-	-	-	-	-	-	-	-	-	-
SKAGWAY		-	-	-	-	-	-	-	-	-	-	-
WRANGELL		-	-	-	-	-	-	-	-	-	-	-
GRAND TOTAL		-	-	-	-	-	-	-	-	-	-	-

Tustumena On/Off

ON	OFF	AKUTAN	CHIGNIK	COLD BAY	DUTCH HARBOR	FALSE PASS	HOMER	KING COVE	KODIAK	OLD HARBOR	OUZINKIE	PORT LIONS	SAND POINT	SELDOVIA	TOTAL
PASSENGERS															
AKUTAN	-	3	4	166	-	-	7	-	-	-	-	-	2	-	182
CHIGNIK	3	-	-	2	1	107	1	60	-	-	-	3	-	-	177
COLD BAY	-	-	-	9	3	14	81	1	-	-	-	5	-	-	113
DUTCH HARBOR	208	-	7	-	-	201	7	47	-	-	-	9	-	-	479
FALSE PASS	71	-	2	5	-	1	-	-	-	-	-	1	-	-	80
HOMER	8	59	9	244	2	-	36	4,225	2	99	312	43	2,014	-	7,053
KING COVE	8	1	129	10	2	42	-	4	-	-	-	176	2	-	374
KODIAK	-	40	3	93	-	3,958	2	-	7	761	516	15	2	-	5,397
OLD HARBOR	-	-	-	-	-	-	-	3	-	-	-	-	-	-	3
OUZINKIE	-	-	-	-	-	108	-	799	-	-	14	-	-	-	921
PORT LIONS	-	-	-	-	-	294	-	487	-	10	-	-	-	-	791
SAND POINT	29	3	5	4	5	26	162	7	-	-	-	-	-	-	241
SELDOVIA	-	-	-	4	-	1,907	2	3	-	-	-	-	-	-	1,916
GRAND TOTAL	327	106	159	537	13	6,658	298	5,636	9	870	842	254	2,018	2,018	17,727
VEHICLES															
AKUTAN	-	-	-	1	-	-	-	-	-	-	-	-	-	-	1
CHIGNIK	-	-	-	1	-	16	-	16	-	-	-	3	-	-	36
COLD BAY	-	-	-	2	-	40	30	3	-	-	-	1	-	-	76
DUTCH HARBOR	11	1	1	-	-	20	1	4	-	-	-	5	-	-	43
FALSE PASS	-	-	-	-	-	5	2	-	-	-	-	2	-	-	9
HOMER	1	15	40	39	6	-	31	2,043	1	41	183	50	1,082	-	3,532
KING COVE	-	-	27	1	2	16	-	2	-	-	-	17	4	-	69
KODIAK	-	10	4	10	1	1,975	2	-	14	157	230	11	1	-	2,415
OLD HARBOR	-	-	-	1	-	-	-	3	-	-	-	-	-	-	4
OUZINKIE	-	-	-	-	-	38	-	146	-	-	4	-	-	-	188
PORT LIONS	-	-	-	-	-	155	-	221	-	2	-	-	-	-	378
SAND POINT	-	-	3	1	3	21	14	5	-	-	-	-	-	-	47
SELDOVIA	-	-	-	-	-	1,060	4	-	-	-	-	-	-	-	1,064
GRAND TOTAL	12	26	75	56	12	3,346	84	2,443	15	200	417	89	1,087	1,087	7,862

Link Volume Summary

Alaska Marine Highway System, Annual Traffic Volume Report • 2018

The link volume summary reports are used to establish a measure of capacity utilized, relative to the capacity provided. The reports show the traffic and capacity on each "link" of the system. A "link" is defined as a departure from one port and an arrival at the next. A complete trip usually consists of several links. For example, a passenger going from Juneau to Skagway in one trip would typically travel on two links "Juneau to Haines" and "Haines to Skagway." This passenger would be counted as one on each of these links. Consequently, the link volume count includes both the through-traffic and the traffic embarking from the first port in the link pair.

The link volume for each pair of ports is directional, with the port of origin appearing first. The link volume for "Bellingham-Ketchikan" indicates the total traffic northbound between Bellingham and Ketchikan with no intermediate stops. Cross-gulf links are listed in a separate table named "Cross-Gulf Link Volume."

Link volume data is provided by geographic area and by vessel. Reported information includes a passenger and vehicle count, total passenger and total vehicle miles for each link, the capacity ratios for both passengers and vehicles, the number of trips, trip length, and total miles of each link. Furthermore, monthly Link Volume Tables are provided by region. In these tables, only total counts for passengers, vehicles, and trips by month are provided.

The link volume data is useful because of the finite capacity of the vessels and the variation in size from vessel to vessel. 125 passengers on the *MV Aurora* traveling from Petersburg to Kake would have the same passenger link volume capacity ratio, 50%, as 225 passengers traveling on the *MV Malaspina*. High link volume ratios indicate that additional service may be warranted.

The link length in the table is given in nautical miles. Statute miles for each link are shown on the diagrammatic maps located on pages 90 and 91. The "vessel miles" are the total number of nautical miles traveled over each link during the year, and are determined by multiplying the number of trips by the link length.

Passenger Capacity

As the Vessel Information Table on page 5 shows each vessel with functional booking limits rather than the maximum capacity as authorized by the US Coast Guard. AMHS occasionally increases the capacity on "full" sailings to accommodate additional passengers, but it never goes beyond the U.S.C.G. limit.

Following the example set in 1996, the functional booking limit for each sailing is used to calculate capacity ratios for the 2018 report. Prior to 1996, reports used a number closer to the U.S.C.G. limit. This change results in a higher capacity ratio on most links, but more accurately reflects the percentage of usable passenger space.

Vehicle Capacity

This report continues to use linear feet to measure vehicle capacity. Vehicle capacity ratios are calculated by dividing the total linear feet sold on the car deck by the vehicle capacity in linear feet. The capacities used in the 1994 and 1995 reports were based on an analysis of fiscal year 1994 sailings. For the 1996 and subsequent reports, the vehicle capacity used has been changed to reflect the amount of space used for booking purposes.

The actual amount of "sellable" space on the car deck depends on the amount of open space between vehicles, needed for maneuvering vehicles on the car deck, and for pathways for people entering or exiting their vehicles. The mix of vehicles can affect this non-sellable space, as well as the number of vans being carried.

When comparing multi-year data, it is important to note the differences in vehicle capacity ratio calculations or the results will indicate an artificial change. The number of vehicles per link and the number of trips per link can be used to evaluate whether increases or decreases in link volume capacity ratios are significant or just reflect a change in the methodology.

Southeast Alaska Link Volume

LINK	PASSENGER	VEHICLE	CAPACITY	COUNT	MILES	CAPACITY	TRIPS	LINK LENGTH	VESSEL MILES
	COUNT	MILES							
ANGOON-HOONAH	168	10,584	33.6%	32	2,016	47.6%	2	63	126
ANGOON-JUNEAU	2,167	169,026	18.1%	495	38,610	26.9%	48	78	3,744
ANGOON-KAKE	437	26,220	25.0%	90	5,400	35.4%	7	60	420
ANGOON-SITKA	110	7,370	22.0%	37	2,479	51.5%	2	67	134
ANGOON-TENAKEE	1,339	46,865	13.1%	310	10,850	22.0%	41	35	1,435
ANNETTE BAY-KETCHIKAN	16,666	133,328	27.8%	4,351	34,808	48.6%	479	8	3,832
BELLINGHAM-KETCHIKAN	8,526	5,072,970	28.6%	5,364	3,191,580	66.6%	62	595	36,890
GUSTAVUS-HOONAH	2,369	54,487	23.8%	956	21,988	61.6%	39	23	897
GUSTAVUS-JUNEAU	3,478	215,636	24.6%	1,290	79,980	56.2%	55	62	3,410
GUSTAVUS-PELICAN	26	1,196	10.4%	15	690	59.2%	1	46	46
HAINES-JUNEAU	29,938	2,035,784	37.9%	11,941	811,988	66.4%	239	68	16,252
HAINES-SKAGWAY	22,595	293,735	27.4%	8,449	109,837	54.0%	265	13	3,445
HOONAH-ANGOON	400	25,200	32.0%	98	6,174	54.4%	5	63	315
HOONAH-GUSTAVUS	2,538	58,374	23.8%	1,067	24,541	61.8%	41	23	943
HOONAH-JUNEAU	5,048	242,304	27.0%	1,931	92,688	62.0%	66	48	3,168
HOONAH-KAKE	56	6,496	22.4%	18	2,088	49.6%	1	116	116
HOONAH-PELICAN	198	12,672	15.8%	54	3,456	32.7%	5	64	320
HOONAH-SITKA	1,111	131,098	20.6%	337	39,766	29.5%	12	118	1,416
HOONAH-TENAKEE	339	16,611	27.1%	61	2,989	29.6%	5	49	245
JUNEAU-ANGOON	2,320	180,960	20.2%	475	37,050	26.4%	46	78	3,588
JUNEAU-GUSTAVUS	3,595	222,890	26.7%	1,302	80,724	60.8%	53	62	3,286
JUNEAU-HAINES	31,344	2,131,392	38.3%	11,435	777,580	65.8%	250	68	17,000
JUNEAU-HOONAH	6,128	294,144	28.1%	2,189	105,072	58.9%	76	48	3,648
JUNEAU-KAKE	2,823	321,822	27.7%	1,290	147,060	57.6%	24	114	2,736
JUNEAU-KETCHIKAN	1,526	358,610	27.0%	981	230,535	76.6%	13	235	3,055
JUNEAU-PELICAN	153	13,923	7.7%	63	5,733	28.3%	8	91	728
JUNEAU-PETERSBURG	3,240	398,520	16.7%	1,349	165,927	31.5%	43	123	5,289
JUNEAU-SITKA	8,356	1,102,992	30.9%	4,415	582,780	64.3%	64	132	8,448
JUNEAU-SKAGWAY	3,480	281,880	55.8%	886	71,766	75.0%	26	81	2,106
JUNEAU-TENAKEE	1,856	116,928	18.1%	444	27,972	24.9%	41	63	2,583
JUNEAU-WRANGELL	167	27,388	66.8%	14	2,296	34.5%	1	164	164
KAKE-ANGOON	154	9,240	30.8%	39	2,340	55.3%	2	60	120
KAKE-JUNEAU	977	111,378	11.4%	285	32,490	17.9%	23	114	2,622
KAKE-PETERSBURG	3,164	205,660	20.7%	1,436	93,340	42.3%	34	65	2,210
KAKE-SITKA	2,340	269,100	16.8%	967	111,205	32.4%	31	115	3,565
KETCHIKAN-ANNETTE BAY	16,115	128,920	27.0%	4,460	35,680	49.5%	478	8	3,824
KETCHIKAN-BELLINGHAM	6,709	3,991,855	23.1%	4,549	2,706,655	53.7%	61	595	36,295
KETCHIKAN-JUNEAU	1,499	352,265	26.5%	810	190,350	68.6%	13	235	3,055
KETCHIKAN-MISTY FJORDS	446	53,520	99.1%	2	240	2.3%	1	120	120
KETCHIKAN-PRINCE RUPERT	5,629	512,239	20.5%	3,077	280,007	51.7%	61	91	5,551
KETCHIKAN-WRANGELL	13,728	1,221,792	22.8%	6,425	571,825	45.1%	130	89	11,570
PELICAN-GUSTAVUS	41	1,886	16.4%	24	1,104	61.3%	1	46	46
PELICAN-HOONAH	185	11,840	14.8%	40	2,560	26.7%	5	64	320
PELICAN-JUNEAU	172	15,652	8.6%	61	5,551	30.3%	8	91	728
PETERSBURG-JUNEAU	9,913	1,219,299	28.3%	4,635	570,105	54.5%	74	123	9,102
PETERSBURG-KAKE	2,389	155,285	11.8%	1,073	69,745	24.7%	45	65	2,925
PETERSBURG-SITKA	998	155,688	21.3%	504	78,624	46.9%	10	156	1,560
PETERSBURG-WRANGELL	11,445	469,245	19.3%	5,769	236,529	39.7%	128	41	5,248
PRINCE RUPERT-KETCHIKAN	5,781	526,071	21.1%	2,974	270,634	52.7%	61	91	5,551
SITKA-HOONAH	909	107,262	20.2%	446	52,628	46.9%	10	118	1,180
SITKA-JUNEAU	5,247	692,604	29.9%	2,180	287,760	59.8%	46	132	6,072
SITKA-KAKE	1,077	123,855	18.4%	291	33,465	23.3%	13	115	1,495
SITKA-PETERSBURG	5,077	792,012	22.1%	3,066	478,296	48.4%	48	156	7,488
SKAGWAY-HAINES	18,439	239,707	23.2%	6,896	89,648	44.4%	254	13	3,302
SKAGWAY-JUNEAU	5,338	432,378	60.1%	1,267	102,627	75.4%	37	81	2,997
TENAKEE-ANGOON	1,600	56,000	13.9%	397	13,895	24.2%	46	35	1,610
TENAKEE-HOONAH	218	10,682	29.1%	34	1,666	31.2%	3	49	147
TENAKEE-JUNEAU	1,588	100,044	16.7%	345	21,735	22.3%	38	63	2,394
WRANGELL-JUNEAU	179	29,356	71.6%	22	3,608	40.8%	1	164	164
WRANGELL-KETCHIKAN	11,580	1,030,620	19.5%	5,883	523,587	39.9%	129	89	11,481
WRANGELL-PETERSBURG	13,248	543,168	22.1%	6,210	254,610	44.2%	129	41	5,289
TOTAL	308,682	27,580,028	25.7%	125,906	13,838,932	53.6%	3,940	-	267,816

Southwest Alaska Link Volume

LINK	PASSENGER			VEHICLE			TRIPS	LINK LENGTH	VESSEL MILES
	COUNT	MILES	CAPACITY	COUNT	MILES	CAPACITY			
AKUTAN-COLD BAY	306	48,348	21.3%	48	7,584	10.8%	9	158	1,422
AKUTAN-DUTCH HARBOR	556	25,020	38.6%	72	3,240	17.6%	9	45	405
CHENEGA BAY-CORDOVA	25	2,425	2.5%	16	1,552	12.6%	4	97	388
CHENEGA BAY-KODIAK	420	84,420	7.8%	332	66,732	38.5%	12	201	2,412
CHENEGA BAY-WHITTIER	647	43,349	9.7%	399	26,733	39.0%	17	67	1,139
CHIGNIK-KODIAK	446	111,054	28.4%	129	32,121	33.3%	8	249	1,992
CHIGNIK-SAND POINT	447	61,686	28.5%	212	29,256	55.4%	8	138	1,104
COLD BAY-DUTCH HARBOR	34	6,256	7.6%	7	1,288	14.5%	1	184	184
COLD BAY-FALSE PASS	442	25,636	30.7%	75	4,350	17.9%	9	58	522
COLD BAY-KING COVE	436	10,900	23.1%	135	3,375	29.5%	10	25	250
COLD BAY-CHENEGA BAY	25	2,425	2.0%	16	1,552	9.9%	5	97	485
CORDOVA-TATITLEK	44	2,200	3.5%	31	1,550	17.8%	5	50	250
CORDOVA-VALDEZ	1,016	75,184	11.1%	389	28,786	27.5%	37	74	2,738
CORDOVA-WHITTIER	6,456	626,232	14.2%	3,198	310,206	45.3%	183	97	17,751
DUTCH HARBOR-AKUTAN	498	22,410	34.6%	59	2,655	11.1%	9	45	405
DUTCH HARBOR-COLD BAY	28	5,152	6.2%	7	1,288	10.5%	1	184	184
FALSE PASS-AKUTAN	509	29,522	35.3%	72	4,176	17.3%	9	58	522
HOMER-KODIAK	4,643	631,448	24.0%	2,439	331,704	65.9%	74	136	10,064
HOMER-PORT LIONS	2,568	344,112	26.8%	1,248	167,232	53.5%	60	134	8,040
HOMER-SELDOVIA	2,296	39,032	10.4%	1,318	22,406	27.1%	112	17	1,904
KING COVE-COLD BAY	621	15,525	32.9%	165	4,125	37.6%	10	25	250
KING COVE-SAND POINT	570	55,860	30.2%	145	14,210	31.3%	10	98	980
KODIAK-CHENEGA BAY	489	98,289	9.1%	321	64,521	36.6%	12	201	2,412
KODIAK-CHIGNIK	498	124,002	35.3%	221	55,029	64.6%	7	249	1,743
KODIAK-HOMER	4,362	593,232	22.3%	2,039	277,304	54.0%	75	136	10,200
KODIAK-OLD HARBOR	178	17,800	37.1%	77	7,700	58.9%	3	100	300
KODIAK-OUZINKIE	3,024	42,336	31.5%	1,371	19,194	58.6%	60	14	840
KODIAK-WHITTIER	14	3,724	3.1%	13	3,458	25.0%	1	266	266
OLD HARBOR-CHIGNIK	51	8,160	31.9%	21	3,360	34.7%	1	160	160
OLD HARBOR-KODIAK	37	3,700	23.1%	21	2,100	49.1%	1	100	100
OLD HARBOR-SAND POINT	119	33,558	37.2%	44	12,408	54.3%	2	282	564
OUZINKIE-KODIAK	3,471	48,594	36.2%	1,411	19,754	60.8%	60	14	840
OUZINKIE-PORT LIONS	2,385	31,005	24.2%	1,257	16,341	53.8%	61	13	793
PORT LIONS-HOMER	2,147	287,698	22.4%	1,176	157,584	50.7%	60	134	8,040
PORT LIONS-KODIAK	-	-	-	1	27	1.9%	1	27	27
PORT LIONS-OUZINKIE	2,781	36,153	29.0%	1,309	17,017	57.0%	60	13	780
SAND POINT-CHIGNIK	374	51,612	21.6%	129	17,802	30.6%	9	38	1,242
SAND POINT-KING COVE	702	68,796	37.1%	198	19,404	44.3%	10	98	980
SAND POINT-OLD HARBOR	35	9,870	21.9%	20	5,640	43.3%	1	282	282
SELDOVIA-HOMER	2,146	36,482	9.8%	1,266	21,522	25.1%	112	17	1,904
TATITLEK-CORDOVA	71	3,550	4.7%	58	2,900	27.5%	6	50	300
TATITLEK-VALDEZ	784	17,248	34.8%	277	6,094	72.9%	9	22	198
TATITLEK-WHITTIER	812	52,780	27.1%	292	18,980	67.1%	12	65	780
VALDEZ-CORDOVA	966	71,484	10.9%	418	30,932	31.2%	36	74	2,664
VALDEZ-TATITLEK	891	19,602	35.6%	309	6,798	81.4%	10	22	220
VALDEZ-WHITTIER	5,568	434,304	31.9%	1,916	149,448	70.1%	70	78	5,460
WHITTIER-CHENEGA BAY	579	38,793	9.0%	415	27,805	42.0%	16	67	1072
WHITTIER-CORDOVA	6,610	641,170	14.5%	3,281	318,257	45.9%	183	97	17,751
WHITTIER-TATITLEK	717	46,605	23.9%	288	18,720	60.6%	12	65	780
WHITTIER-VALDEZ	4,699	366,522	26.9%	1,787	139,386	64.1%	70	78	5,460
TOTAL	67,543	5,455,265	19.1%	30,448	2,505,606	48.2%	1,562	-	119,549

Cross-Gulf Link Volume

LINK	PASSENGER			VEHICLE			TRIPS LINK	LENGTH VESSEL	MILES
	COUNT	MILES	CAPACITY	COUNT	MILES	CAPACITY			
JUNEAU-YAKUTAT	1,496	338,096	25.6%	913	206,338	92.7%	13	226	2,938
WHITTIER-YAKUTAT	1,428	431,256	24.4%	929	280,558	86.1%	13	302	3,926
YAKUTAT-JUNEAU	1,461	330,186	25.0%	932	210,632	86.4%	13	226	2,938
YAKUTAT-WHITTIER	1,405	424,310	24.0%	849	256,398	85.1%	13	302	3,926
TOTAL	5,790	1,523,848	24.7%	3,623	953,926	87.3%	52	-	13,728

Aurora Link Volume

LINK	PASSENGER			VEHICLE			TRIPS	LINK LENGTH	VESSEL MILES
	COUNT	MILES	CAPACITY	COUNT	MILES	CAPACITY			
ANGOON-JUNEAU	234	18,252	18.7%	67	5,226	35.2%	5	78	390
ANGOON-KAKE	252	15,120	33.6%	50	3,000	38.7%	3	60	180
ANGOON-TENAKEE	238	8,330	13.6%	56	1,960	17.1%	7	35	245
CHENEGA BAY-CORDOVA	18	1,746	1.4%	18	1,746	9.5%	5	97	485
CHENEGA BAY-WHITTIER	18	1,206	1.4%	11	737	5.2%	5	67	335
CORDOVA-CHENEGA BAY	11	1,067	0.9%	9	873	4.0%	5	97	485
CORDOVA-TATITLEK	100	5,000	5.0%	40	2,000	11.7%	8	50	400
CORDOVA-VALDEZ	626	46,324	6.6%	238	17,612	17.1%	38	74	2,812
CORDOVA-WHITTIER	4,592	445,424	12.4%	2,523	244,731	46.0%	148	97	14,356
GUSTAVUS-HOONAH	454	10,442	22.7%	177	4,071	59.7%	8	23	184
GUSTAVUS-JUNEAU	357	22,134	23.8%	111	6,882	49.5%	6	62	372
HAINES-JUNEAU	1,689	114,852	32.2%	520	35,360	57.6%	21	68	1,428
HAINES-SKAGWAY	694	9,022	13.2%	146	1,898	16.5%	21	13	273
HOONAH-ANGOON	128	8,064	25.6%	32	2,016	45.7%	2	63	126
HOONAH-GUSTAVUS	274	6,302	21.9%	109	2,507	56.9%	5	23	115
HOONAH-JUNEAU	577	27,696	28.9%	227	10,896	75.5%	8	48	384
HOONAH-TENAKEE	51	2,499	20.4%	22	1,078	49.9%	1	49	49
JUNEAU-ANGOON	220	17,160	22.0%	41	3,198	22.8%	4	78	312
JUNEAU-GUSTAVUS	522	32,364	23.2%	208	12,896	61.9%	9	62	558
JUNEAU-HAINES	1,494	101,592	28.5%	389	26,452	44.1%	21	68	1,428
JUNEAU-HOONAH	535	25,680	23.8%	190	9,120	56.7%	9	48	432
JUNEAU-KAKE	56	6,384	11.2%	10	1,140	17.0%	2	114	228
JUNEAU-PELICAN	32	2,912	12.8%	12	1,092	42.0%	1	91	91
JUNEAU-TENAKEE	350	22,050	23.3%	80	5,040	26.5%	6	63	378
KAKE-ANGOON	59	3,540	11.8%	11	660	17.7%	2	60	120
KAKE-JUNEAU	230	26,220	30.7%	72	8,208	64.9%	3	114	342
PELICAN-JUNEAU	34	3,094	13.6%	8	728	34.7%	1	91	91
SKAGWAY-HAINES	646	8,398	12.3%	169	2,197	19.3%	21	13	273
TATITLEK-CORDOVA	49	2,450	3.9%	29	1,450	21.4%	5	50	250
TATITLEK-VALDEZ	691	15,202	27.6%	241	5,302	64.8%	10	22	220
TATITLEK-WHITTIER	825	53,625	23.6%	307	19,955	58.6%	14	65	910
TENAKEE-ANGOON	360	12,600	20.6%	93	3,255	29.5%	7	35	245
TENAKEE-JUNEAU	256	16,128	14.6%	58	3,654	17.4%	7	63	441
VALDEZ-CORDOVA	603	44,622	7.3%	237	17,538	19.5%	33	74	2,442
VALDEZ-TATITLEK	859	18,898	38.2%	309	6,798	91.0%	9	22	198
VALDEZ-WHITTIER	4,908	382,824	28.9%	1,629	127,062	64.5%	68	78	5,304
WHITTIER-CHENEGA BAY	17	1,139	1.4%	19	1,273	10.2%	5	67	335
WHITTIER-CORDOVA	5,137	498,289	13.3%	2,759	267,623	48.6%	155	97	15,035
WHITTIER-TATITLEK	603	39,195	20.1%	235	15,275	55.5%	12	65	780
WHITTIER-VALDEZ	3,986	310,908	25.3%	1,554	121,212	64.3%	63	78	4,914
TOTAL	32,785	2,388,754	16.5%	13,016	1,003,721	46.2%	763	-	57,946

Columbia Link Volume

LINK	PASSENGER			VEHICLE			TRIPS LINK	LENGTH VESSEL	MILES
	COUNT	MILES	CAPACITY	COUNT	MILES	CAPACITY			
BELLINGHAM-KETCHIKAN	5,993	3,565,835	31.6%	3,658	2,176,510	65.6%	38	595	22,610
HAINES-JUNEAU	7,406	50,3608	38.6%	3,939	267,852	65.5%	39	68	2,652
HAINES-SKAGWAY	4,404	57,252	22.6%	1,894	24,622	38.8%	39	13	507
JUNEAU-HAINES	7,092	482,256	36.4%	3,450	234,600	62.3%	39	68	2,652
JUNEAU-PETERSBURG	121	14,883	12.1%	76	9,348	27.4%	2	123	246
JUNEAU-SITKA	5,051	666,732	30.2%	3,069	405,108	64.2%	34	132	4,488
KETCHIKAN-BELLINGHAM	4,110	2,445,450	22.6%	2,669	1,588,055	45.7%	37	595	22,015
KETCHIKAN-WRANGELL	6,962	619,618	35.7%	3,363	299,307	61.6%	39	89	3,471
PETERSBURG-JUNEAU	5,730	704,790	32.8%	2,821	346,983	58.1%	35	123	4,305
PETERSBURG-SITKA	732	114,192	36.7%	372	58,032	67.0%	4	156	624
PETERSBURG-WRANGELL	4,299	176,259	23.0%	2,487	101,967	44.4%	38	41	1,558
SITKA-JUNEAU	636	83,952	31.9%	412	54,384	74.4%	4	132	528
SITKA-PETERSBURG	3,935	613,860	23.6%	2,389	372,684	48.1%	34	156	5,304
SKAGWAY-HAINES	3,598	76,774	18.7%	1,592	20,696	29.9%	39	13	507
WRANGELL-KETCHIKAN	4,440	395,160	23.7%	2,534	225,526	45.0%	38	89	3,382
WRANGELL-PETERSBURG	6,761	277,201	34.7%	3,246	133,086	59.6%	39	41	1,599
TOTAL	71,270	10,767,822	28.4%	37,971	6,318,760	55.9%	498	-	76,448

Fairweather Link Volume

LINK	PASSENGER			VEHICLE			TRIPS	LINK LENGTH	VESSEL MILES
	COUNT	MILES	CAPACITY	COUNT	MILES	CAPACITY			
ANGOON-JUNEAU	61	4,758	25.4%	21	1,638	39.4%	1	78	78
CORDOVA-VALDEZ	332	24,568	15.4%	122	9,028	37.0%	9	74	666
CORDOVA-WHITTIER	1,416	137,352	19.0%	656	63,632	58.1%	31	97	3,007
HAINES-JUNEAU	4,099	278,732	47.4%	1,176	79,968	69.7%	36	68	2,448
HAINES-SKAGWAY	7,015	91,195	38.0%	2,498	32,474	79.9%	77	13	1,001
JUNEAU-ANGOON	14	1,092	5.8%	6	468	17.9%	1	78	78
JUNEAU-HAINES	6,317	429,556	56.0%	1,680	114,240	76.8%	47	68	3,196
JUNEAU-SITKA	1,516	200,112	42.0%	387	51,084	58.7%	15	132	1,980
JUNEAU-SKAGWAY	3,480	281,880	55.8%	886	71,766	75.0%	26	81	2,106
SITKA-JUNEAU	1,031	136,092	30.7%	341	45,012	55.6%	14	132	1,848
SKAGWAY-HAINES	4,571	59,423	28.9%	1,662	21,606	63.3%	66	13	858
SKAGWAY-JUNEAU	5,338	432,378	60.1%	1,267	102,627	75.4%	37	81	2,997
VALDEZ-CORDOVA	433	32,042	16.4%	160	11,840	40.6%	11	74	814
VALDEZ-WHITTIER	316	24,648	32.9%	108	8,424	71.5%	4	78	312
WHITTIER-CORDOVA	1,193	115,721	17.1%	511	49,567	48.2%	29	97	2,813
WHITTIER-VALDEZ	426	33,228	29.6%	171	13,338	74.9%	6	78	468
TOTAL	37,558	2,282,777	38.5%	11,652	676,712	64.2%	410	-	24,670

Kennicott Link Volume

LINK	PASSENGER			VEHICLE			TRIPS LINK	LENGTH VESSEL	MILES
	COUNT	MILES	CAPACITY	COUNT	MILES	CAPACITY			
BELLINGHAM-KETCHIKAN	2,533	1,507,135	23.5%	1,706	1,015,070	69.0%	24	595	14,280
CHENEGA BAY-KODIAK	420	84,420	7.8%	332	66,732	38.5%	12	201	2,412
CHENEGA BAY-WHITTIER	615	41,205	11.4%	374	25,058	44.5%	12	67	804
CHIGNIK-KODIAK	52	12,948	11.6%	21	5,229	27.1%	1	249	249
CHIGNIK-SAND POINT	80	11,040	17.8%	45	6,210	72.1%	1	138	138
COLD BAY-DUTCH HARBOR	34	6,256	7.6%	7	1,288	14.5%	1	184	184
COLD BAY-KING COVE	42	1,050	9.3%	14	350	20.5%	1	25	25
DUTCH HARBOR-COLD BAY	28	5,152	6.2%	7	1,288	10.5%	1	184	184
HAINES-JUNEAU	1,638	111,384	22.8%	832	56,576	52.8%	16	68	1,088
HAINES-SKAGWAY	416	5,408	7.7%	192	2,496	18.2%	12	13	156
HOMER-KODIAK	2,163	294,168	18.5%	1,233	1,167,688	70.5%	26	136	3,536
HOMER-SELDOVIA	278	4,726	4.4%	231	3,927	26.3%	14	17	238
JUNEAU-HAINES	1,604	109,072	22.3%	766	52,088	49.7%	16	68	1,088
JUNEAU-KETCHIKAN	1,521	357,435	28.2%	973	228,655	78.7%	12	235	2,820
JUNEAU-PETERSBURG	184	22,632	6.8%	91	11,193	18.2%	6	123	738
JUNEAU-SITKA	1,387	183,084	22.0%	870	114,840	64.9%	14	132	1,848
JUNEAU-YAKUTAT	1,496	338,096	25.6%	913	206,338	92.7%	13	226	2,938
KETCHIKAN-BELLINGHAM	2,599	1,546,405	24.1%	1,880	1,118,600	72.4%	24	595	14,280
KETCHIKAN-JUNEAU	1,496	351,560	27.7%	805	189,175	70.5%	12	235	2,820
KETCHIKAN-MISTY FJORDS	446	53,520	99.1%	2	240	2.3%	1	120	120
KETCHIKAN-PRINCE RUPERT	169	15,379	7.5%	83	7,553	19.4%	5	91	455
KETCHIKAN-WRANGELL	1,421	126,469	15.8%	825	73,425	44.1%	20	89	1,780
KING COVE-COLD BAY	45	1,125	10.0%	18	450	33.5%	1	25	25
KING COVE-SAND POINT	46	4,508	10.2%	18	1,764	24.2%	1	98	98
KODIAK-CHENEGA BAY	489	98,289	9.1%	321	64,521	36.6%	12	201	2,412
KODIAK-CHIGNIK	107	26,643	23.8%	59	14,691	93.3%	1	249	249
KODIAK-HOMER	1,754	238,544	15.0%	924	125,664	52.5%	26	136	3,536
KODIAK-WHITTIER	14	3,724	3.1%	13	3,458	25.0%	1	266	266
PETERSBURG-JUNEAU	1,128	138,744	16.7%	727	89,421	49.2%	15	123	1,845
PETERSBURG-SITKA	228	35,568	10.1%	95	14,820	25.2%	5	156	780
PETERSBURG-WRANGELL	1,332	54,612	14.8%	777	31,857	40.5%	20	41	820
PRINCE RUPERT-KETCHIKAN	287	26,117	12.8%	187	17,017	47.7%	5	91	455
SAND POINT-CHIGNIK	42	5,796	9.3%	21	2,898	27.1%	1	138	138
SAND POINT-KING COVE	72	7,056	16.0%	30	2,940	50.0%	1	98	98
SELDOVIA-HOMER	230	3,910	3.7%	202	3,434	23.5%	14	17	238
SITKA-JUNEAU	494	65,208	22.0%	182	24,024	48.3%	5	132	660
SITKA-PETERSBURG	1,142	178,152	18.1%	677	105,612	49.5%	14	156	2,184
SKAGWAY-HAINES	467	6,071	8.6%	234	3,042	22.2%	12	13	156
WHITTIER-CHENEGA BAY	539	36,113	10.0%	392	26,264	46.3%	12	67	804
WHITTIER-YAKUTAT	1,428	431,256	24.4%	929	280,558	86.1%	13	30	3,926
WRANGELL-KETCHIKAN	1,363	121,307	15.1%	812	72,268	42.0%	20	89	1,780
WRANGELL-PETERSBURG	1,360	55,760	15.1%	806	33,046	42.9%	20	41	820
YAKUTAT-JUNEAU	1,461	330,186	25.0%	932	210,632	86.4%	13	226	2,938
YAKUTAT-WHITTIER	1,405	424,310	24.0%	849	256,398	85.1%	13	302	3,926
TOTAL	36,055	7,481,543	20.7%	21,407	4,738,798	64.1%	469	-	80,335

LeConte Link Volume

LINK	PASSENGER			VEHICLE			TRIPS	LINK LENGTH	VESSEL MILES
	COUNT	MILES	CAPACITY	COUNT	MILES	CAPACITY			
ANGOON-HOONAH	168	10,584	33.6%	32	2,016	47.6%	2	63	126
ANGOON-JUNEAU	1,813	141,414	16.9%	409	31,902	25.4%	43	78	3,354
ANGOON-KAKE	437	26,220	25.0%	90	5,400	35.4%	7	60	420
ANGOON-SITKA	110	7,370	22.0%	37	2,479	51.5%	2	67	134
ANGOON-TENAKEE	1,246	43,610	12.8%	288	10,080	21.7%	39	35	1,365
GUSTAVUS-HOONAH	2,215	50,945	24.6%	894	20,562	65.2%	36	23	828
GUSTAVUS-JUNEAU	3,082	191,084	25.2%	1,157	71,734	59.7%	49	62	3,038
GUSTAVUS-PELICAN	26	1,196	10.4%	15	690	59.2%	1	46	46
HAINES-JUNEAU	11,814	803,352	44.5%	3,859	262,412	80.1%	106	68	7,208
HAINES-SKAGWAY	7,389	96,057	28.1%	2,606	33,878	64.1%	105	13	1,365
HOONAH-ANGOON	400	25,200	32.0%	98	6,174	54.4%	5	63	315
HOONAH-GUSTAVUS	2,135	49,105	24.4%	918	21,114	67.6%	35	23	805
HOONAH-JUNEAU	3,756	180,288	28.3%	1,319	63,312	66.1%	53	48	2,544
HOONAH-KAKE	56	6,496	22.4%	18	2,088	49.6%	1	116	116
HOONAH-PELICAN	198	12,672	15.8%	54	3,456	32.7%	5	64	320
HOONAH-TENAKEE	279	13,671	27.9%	51	2,499	31.3%	4	49	196
JUNEAU-ANGOON	2,139	166,842	20.4%	419	32,682	25.9%	42	78	3,276
JUNEAU-GUSTAVUS	3,444	213,528	27.6%	1,242	77,004	63.3%	50	62	3,100
JUNEAU-HAINES	10,705	727,940	40.3%	3,334	226,712	75.1%	106	68	7,208
JUNEAU-HOONAH	4,287	205,776	30.1%	1,560	74,880	71.4%	57	48	2,736
JUNEAU-KAKE	20	2,280	2.7%	12	1,368	12.6%	3	114	342
JUNEAU-KETCHIKAN	5	1,175	2.0%	8	1,880	18.5%	1	235	235
JUNEAU-PELICAN	134	12,194	7.7%	53	4,823	27.0%	7	91	637
JUNEAU-TENAKEE	1,696	106,848	17.4%	421	26,523	25.6%	39	63	2,457
JUNEAU-WRANGELL	167	27,388	66.8%	14	2,296	34.5%	1	164	164
KAKE-ANGOON	154	9,240	30.8%	39	2,340	55.3%	2	60	120
KAKE-JUNEAU	172	19,608	7.6%	59	6,726	19.3%	9	114	1,026
KETCHIKAN-JUNEAU	3	705	1.2%	5	1,175	16.0%	1	235	235
KETCHIKAN-WRANGELL	151	13,439	60.4%	15	1,335	39.5%	1	89	89
PELICAN-GUSTAVUS	41	1,886	16.4%	24	1,104	61.3%	1	46	46
PELICAN-HOONAH	185	11,840	14.8%	40	2,560	26.7%	5	64	320
PELICAN-JUNEAU	131	11,921	7.5%	51	4,641	29.3%	7	91	637
SITKA-JUNEAU	98	12,936	19.6%	33	4,356	48.0%	2	132	264
SKAGWAY-HAINES	7,268	94,484	27.6%	2,402	31,226	59.3%	105	13	1,365
TENAKEE-ANGOON	1,439	50,365	13.4%	375	13,125	24.8%	43	35	1,505
TENAKEE-HOONAH	218	10,682	29.1%	34	1,666	31.2%	3	49	147
TENAKEE-JUNEAU	1,417	89,271	15.7%	312	19,656	21.7%	36	63	2,268
WRANGELL-JUNEAU	179	29,356	71.6%	22	3,608	40.8%	1	164	164
WRANGELL-KETCHIKAN	154	13,706	61.6%	12	1,068	34.5%	1	89	89
TOTAL	69,331	349,2674	27.6%	22,331	1,082,550	52.9%	1,016	-	50,610

Lituya Link Volume

LINK	PASSENGER			VEHICLE			TRIPS	LINK LENGTH	VESSEL MILES
	COUNT	MILES	CAPACITY	COUNT	MILES	CAPACITY			
ANNETTE BAY-KETCHIKAN	16,666	13,328	27.8%	4,351	34,808	48.6%	479	8	3,832
KETCHIKAN-ANNETTE BAY	16,115	129,920	27.0%	4,460	35,680	49.5%	478	8	3,824
TOTAL	32,781	262,248	27.4%	8,811	70,488	49.1%	957	-	7,656

Malaspina Link Volume

LINK	PASSENGER			VEHICLE			TRIPS	LINK LENGTH	VESSEL MILES
	COUNT	MILES	CAPACITY	COUNT	MILES	CAPACITY			
GUSTAVUS-HOONAH	35	805	7.8%	17	391	20.0%	1	23	23
GUSTAVUS-JUNEAU	191	11,842	21.2%	63	3,906	32.7%	2	62	124
HAINES-JUNEAU	4,198	285,464	27.4%	1,886	128,248	54.5%	34	68	2,312
HAINES-SKAGWAY	3,011	39,143	27.9%	1,145	14,885	54.9%	24	13	312
HOONAH-GUSTAVUS	180	4,140	20.0%	61	1,403	30.6%	2	23	46
HOONAH-JUNEAU	1,117	53,616	22.6%	534	25,632	51.8%	11	48	528
HOONAH-SITKA	1,111	131,098	20.6%	337	39,766	29.5%	12	118	1,416
JUNEAU-GUSTAVUS	26	1,612	5.8%	17	1,054	19.0%	1	62	62
JUNEAU-HAINES	4,911	333,948	32.1%	1,975	134,300	60.3%	34	68	2,312
JUNEAU-HOONAH	1,524	73,152	24.2%	516	24,768	39.1%	14	48	672
JUNEAU-KAKE	2,803	319,542	29.7%	1,278	145,692	60.1%	21	114	2,394
JUNEAU-PETERSBURG	2,935	361,005	18.6%	1,182	145,386	33.8%	35	123	4,305
JUNEAU-SITKA	402	53,064	89.3%	89	11,748	89.8%	1	132	132
KAKE-JUNEAU	805	91,770	12.8%	226	25,764	17.5%	14	114	1,596
KAKE-PETERSBURG	3,164	205,660	20.7%	1,436	93,340	4.3%	34	65	2,210
KAKE-SITKA	2,340	269,100	16.8%	967	111,205	32.4%	31	115	3,565
KETCHIKAN-PRINCE RUPERT	5,460	496,860	21.7%	2,994	272,454	54.2%	56	91	5,096
KETCHIKAN-WRANGELL	5,194	462,266	16.5%	2,222	197,758	33.0%	70	89	6,230
PETERSBURG-JUNEAU	3,055	375,765	28.3%	1,087	133,701	50.3%	24	123	2,952
PETERSBURG-KAKE	2,389	155,285	11.8%	1,073	69,745	24.7%	45	65	2,925
PETERSBURG-SITKA	38	5,928	8.4%	37	5,772	31.1%	1	156	156
PETERSBURG-WRANGELL	5,814	238,374	18.5%	2,505	102,705	36.0%	70	41	2,870
PRINCE RUPERT-KETCHIKAN	5,494	499,954	21.8%	2,787	253,617	53.0%	56	91	5,096
SITKA-HOONAH	909	107,262	20.2%	446	52,628	46.9%	10	118	1,180
SITKA-JUNEAU	2,988	394,416	31.6%	1,212	159,984	59.9%	21	132	2,772
SITKA-KAKE	1,077	123,855	18.4%	291	33,465	23.3%	13	115	1,495
SKAGWAY-HAINES	2,271	29,523	21.0%	924	12,012	41.3%	24	13	312
WRANGELL-KETCHIKAN	5,623	500,447	17.9%	2,525	224,725	35.7%	70	89	6,230
WRANGELL-PETERSBURG	5,127	210,207	16.3%	2,158	88,478	32.9%	70	41	2,870
TOTAL	74,192	5,835,103	20.8%	31,990	2,514,532	41.7%	801	-	62,193

Matanuska Link Volume

LINK	PASSENGER			VEHICLE			TRIPS	LINK LENGTH	VESSEL MILES
	COUNT	MILES	CAPACITY	COUNT	MILES	CAPACITY			
HAINES-JUNEAU	-	-	-	-	-	-	-	-	-
HAINES-SKAGWAY	-	-	-	-	-	-	-	-	-
HOONAH-JUNEAU	-	-	-	-	-	-	-	-	-
HOONAH-SITKA	-	-	-	-	-	-	-	-	-
JUNEAU-HAINES	-	-	-	-	-	-	-	-	-
JUNEAU-HOONAH	-	-	-	-	-	-	-	-	-
JUNEAU-KAKE	-	-	-	-	-	-	-	-	-
JUNEAU-PETERSBURG	-	-	-	-	-	-	-	-	-
JUNEAU-SITKA	-	-	-	-	-	-	-	-	-
KAKE-JUNEAU	-	-	-	-	-	-	-	-	-
KAKE-PETERSBURG	-	-	-	-	-	-	-	-	-
KAKE-SITKA	-	-	-	-	-	-	-	-	-
KETCHIKAN-PRINCE RUPERT	-	-	-	-	-	-	-	-	-
KETCHIKAN-WRANGELL	-	-	-	-	-	-	-	-	-
PETERSBURG-JUNEAU	-	-	-	-	-	-	-	-	-
PETERSBURG-KAKE	-	-	-	-	-	-	-	-	-
PETERSBURG-WRANGELL	-	-	-	-	-	-	-	-	-
PRINCE RUPERT-KETCHIKAN	-	-	-	-	-	-	-	-	-
SITKA-HOONAH	-	-	-	-	-	-	-	-	-
SITKA-JUNEAU	-	-	-	-	-	-	-	-	-
SITKA-KAKE	-	-	-	-	-	-	-	-	-
SITKA-PETERSBURG	-	-	-	-	-	-	-	-	-
SKAGWAY-HAINES	-	-	-	-	-	-	-	-	-
WRANGELL-KETCHIKAN	-	-	-	-	-	-	-	-	-
WRANGELL-PETERSBURG	-	-	-	-	-	-	-	-	-
TOTAL	-	-	-	-	-	-	-	-	-

Tustumena Link Volume

LINK	PASSENGER			VEHICLE			TRIPS	LINK LENGTH	VESSEL MILES
	COUNT	MILES	CAPACITY	COUNT	MILES	CAPACITY			
AKUTAN-COLD BAY	306	48,348	21.3%	48	7,584	10.8%	9	158	1,422
AKUTAN-DUTCH HARBOR	556	25,020	38.6%	72	3,240	17.6%	9	45	405
CHIGNIK-KODIAK	394	98,106	35.2%	108	26,892	34.7%	7	249	1,743
CHIGNIK-SAND POINT	367	50,646	32.8%	167	23,046	51.5%	7	138	966
COLD BAY-FALSE PASS	442	25,636	30.7%	75	4,350	17.9%	9	58	522
COLD BAY-KING COVE	394	9,850	27.4%	121	3,025	31.2%	9	25	225
DUTCH HARBOR-AKUTAN	498	22,410	34.6%	59	2,655	11.1%	9	45	405
FALSE PASS-AKUTAN	509	29,522	35.3%	72	4,176	17.3%	9	58	522
HOMER-KODIAK	2,480	337,280	32.3%	1,206	164,016	61.7%	48	136	6,528
HOMER-PORT LIONS	2,568	344,112	26.8%	1,248	167,232	53.5%	60	134	8,040
HOMER-SELDOVIA	2,018	34,306	12.9%	1,087	18,479	27.3%	98	17	1,666
KING COVE-COLD BAY	576	14,400	40.0%	147	3,675	38.4%	9	25	225
KING COVE-SAND POINT	524	51,352	36.4%	127	12,446	32.6%	9	98	882
KODIAK-CHIGNIK	391	97,359	40.7%	162	40,338	56.7%	6	249	1,494
KODIAK-HOMER	2,608	354,688	33.3%	1,115	151,640	55.2%	49	136	6,664
KODIAK-OLD HARBOR	178	17,800	37.1%	77	7,700	58.9%	3	100	300
KODIAK-OUZINKIE	3,024	42,336	31.5%	1,371	19,194	58.6%	60	14	840
OLD HARBOR-CHIGNIK	51	8,160	31.9%	21	3,360	34.7%	1	160	160
OLD HARBOR-KODIAK	37	3,700	23.1%	21	2,100	49.1%	1	100	100
OLD HARBOR-SAND POINT	119	33,558	37.2%	44	12,408	54.3%	2	282	564
OUZINKIE-KODIAK	3,471	48,594	36.2%	1,411	19,754	60.8%	60	14	840
OUZINKIE-PORT LIONS	2,385	31,005	24.4%	1,257	16,341	53.8%	61	13	793
PORT LIONS-HOMER	2,147	287,698	22.4%	1,176	157,584	50.7%	60	134	8,040
PORT LIONS-KODIAK	-	-	-	1	27	1.9%	1	27	27
PORT LIONS-OUZINKIE	2,781	36,153	29.0%	1,309	17,017	57.0%	60	13	780
SAND POINT-CHIGNIK	332	45,816	25.9%	108	14,904	31.3%	8	138	1,104
SAND POINT-KING COVE	630	61,740	43.8%	168	16,464	43.2%	9	98	882
SAND POINT-OLD HARBOR	35	9,870	21.9%	20	5,640	43.3%	1	282	282
SELDOVIA-HOMER	1,916	32,572	12.2%	1,064	18,088	25.5%	98	17	1,666
TOTAL	31,737	2,202,037	28.6%	13,862	943,375	48.0%	772	-	48,087

Monthly Southeast Link Volume

(January - June)

LINK	JANUARY			FEBRUARY			MARCH			APRIL			MAY			JUNE		
	PASS	VEH	TRIPS	PASS	VEH	TRIPS	PASS	VEH	TRIPS	PASS	VEH	TRIPS	PASS	VEH	TRIPS	PASS	VEH	TRIPS
ANGOON-HOONAH	-	-	-	-	-	-	-	-	-	-	-	-	-	-	-	132	30	1
ANGOON-JUNEAU	153	18	4	220	40	3	237	55	4	94	37	3	104	33	5	125	25	4
ANGOON-KAKE	49	7	1	95	20	2	107	38	2	35	8	1	-	-	-	-	-	-
ANGOON-SITKA	-	-	-	110	37	2	-	-	-	-	-	-	-	-	-	-	-	-
ANGOON-TENAKEE	131	16	3	75	10	2	48	12	2	87	25	4	98	34	4	154	41	5
ANNETTE BAY-KETCHIKAN	313	99	12	400	99	10	1,738	523	48	1,427	408	44	1,331	381	42	1,492	419	44
BELLINGHAM-KETCHIKAN	200	180	3	400	402	4	784	622	6	826	724	6	898	533	5	1,230	564	6
GUSTAVUS-HOONAH	210	72	4	149	63	3	136	72	3	161	98	4	227	119	4	202	61	2
GUSTAVUS-JUNEAU	275	83	5	128	46	3	113	50	2	191	77	3	240	128	5	417	173	6
GUSTAVUS-PELICAN	-	-	-	-	-	-	-	-	-	26	15	1	-	-	-	-	-	-
HAINES-JUNEAU	1187	528	11	1,479	473	13	1,721	593	17	1,751	1,312	15	2,863	1,556	25	3,533	1,310	27
HAINES-SKAGWAY	402	142	11	475	149	13	611	220	12	1,149	496	15	1,847	675	27	3,521	1,259	38
HOONAH-ANGOON	-	-	-	119	22	1	54	25	1	28	8	1	-	-	-	117	20	1
HOONAH-GUSTAVUS	254	81	5	117	56	3	89	43	2	222	85	3	321	168	5	280	121	3
HOONAH-JUNEAU	243	84	4	166	69	4	235	105	5	231	123	4	242	123	4	408	102	4
HOONAH-KAKE	-	-	-	56	18	1	-	-	-	-	-	-	-	-	-	-	-	-
HOONAH-PELICAN	-	-	-	-	-	-	-	-	-	-	-	-	-	-	-	70	8	1
HOONAH-SITKA	-	-	-	-	-	-	-	-	-	84	40	1	-	-	-	-	-	-
HOONAH-TENAKEE	-	-	-	51	12	1	-	-	-	-	-	-	-	-	-	-	-	-
JUNEAU-ANGOON	162	19	4	155	47	4	234	52	3	158	39	4	130	25	4	218	33	5
JUNEAU-GUSTAVUS	218	75	4	160	72	3	174	83	3	207	133	5	357	153	4	403	129	4
JUNEAU-HAINES	1,032	380	11	1,556	583	14	1,828	677	16	2,057	917	15	3,450	1,367	28	4,269	1,427	29
JUNEAU-HOONAH	242	95	5	293	97	6	283	129	5	457	195	5	393	201	5	663	193	5
JUNEAU-KAKE	8	2	1	3	1	1	9	9	1	-	-	-	458	183	5	341	167	3
JUNEAU-KETCHIKAN	-	-	-	-	-	-	-	-	-	175	156	3	157	93	1	167	114	2
JUNEAU-PELICAN	5	2	1	7	3	1	26	11	1	-	-	-	24	4	1	54	22	1
JUNEAU-PETERSBURG	-	-	-	63	36	1	184	91	6	58	40	1	332	104	4	358	152	4
JUNEAU-SITKA	306	223	3	285	250	4	652	317	5	343	281	3	731	445	5	1,572	596	10
JUNEAU-SKAGWAY	-	-	-	-	-	-	-	-	-	-	-	-	-	-	-	910	201	5
JUNEAU-TENAKEE	154	21	4	84	16	2	45	15	3	95	29	3	241	83	5	173	54	4
JUNEAU-WRANGELL	-	-	-	-	-	-	-	-	-	167	14	1	-	-	-	-	-	-
KAKE-ANGOON	-	-	-	82	22	1	72	17	1	-	-	-	-	-	-	-	-	-
KAKE-JUNEAU	31	7	2	76	21	3	42	20	2	56	19	2	-	-	-	293	78	1
KAKE-PETERSBURG	-	-	-	-	-	-	-	-	-	48	15	1	382	166	5	439	190	4
KAKE-SITKA	-	-	-	-	-	-	-	-	-	-	-	-	249	122	4	457	185	4
KETCHIKAN-ANNETTE BAY	392	125	11	473	112	11	1,666	487	48	1,411	424	44	1,301	383	42	1,498	417	44
KETCHIKAN-BELLINGHAM	232	213	3	253	213	4	223	182	5	411	326	6	619	386	6	810	525	6
KETCHIKAN-JUNEAU	-	-	-	-	-	-	-	-	-	215	208	4	125	64	1	282	111	2
KETCHIKAN-MISTY FJORDS	-	-	-	-	-	-	-	-	-	-	-	-	-	-	-	-	-	-
KETCHIKAN-PRINCE RUPERT	-	-	-	16	10	1	153	73	4	69	36	1	280	173	8	708	341	9
KETCHIKAN-WRANGELL	257	157	3	549	423	6	1,031	523	12	1,190	600	7	1,508	758	13	2,241	932	13
PELICAN-GUSTAVUS	-	-	-	-	-	-	-	-	-	-	-	-	-	-	-	41	24	1
PELICAN-HOONAH	-	-	-	-	-	-	-	-	-	-	-	-	-	-	-	20	6	1
PELICAN-JUNEAU	8	1	1	19	3	1	18	7	1	17	12	1	20	4	1	-	-	-
PETERSBURG-JUNEAU	242	161	3	384	303	4	301	219	6	808	429	4	1,263	600	9	1,521	619	8
PETERSBURG-KAKE	-	-	-	-	-	-	-	-	-	21	14	1	193	100	4	618	237	5
PETERSBURG-SITKA	-	-	-	214	91	2	623	260	6	123	116	1	-	-	-	-	-	-
PETERSBURG-WRANGELL	292	184	3	303	219	5	808	274	13	360	237	5	1,097	547	14	1,308	654	12
PRINCE RUPERT-KETCHIKAN	-	-	-	39	22	1	248	165	4	-	-	-	864	578	9	1,424	712	9
SITKA-HOONAH	-	-	-	-	-	-	-	-	-	-	-	-	-	-	-	-	-	-
SITKA-JUNEAU	-	-	-	229	145	4	823	344	6	176	138	1	448	271	4	752	268	7
SITKA-KAKE	-	-	-	-	-	-	-	-	-	63	30	1	-	-	-	267	47	1
SITKA-PETERSBURG	250	176	3	269	183	4	517	199	5	239	199	3	513	325	5	559	318	4
SKAGWAY-HAINES	365	139	11	542	156	13	617	217	12	873	501	15	1,538	700	24	3,185	1,245	36
SKAGWAY-JUNEAU	-	-	-	-	-	-	-	-	-	-	-	-	303	93	3	888	235	7
TENAKEE-ANGOON	171	21	4	100	23	3	31	11	3	60	21	3	150	65	5	110	35	4
TENAKEE-HOONAH	-	-	-	46	7	1	-	-	-	-	-	-	-	-	-	-	-	-
TENAKEE-JUNEAU	114	18	3	53	2	1	43	15	2	107	28	4	128	35	4	178	53	5
WRANGELL-JUNEAU	-	-	-	-	-	-	-	-	-	179	22	1	-	-	-	-	-	-
WRANGELL-KETCHIKAN	309	197	3	255	215	5	815	287	13	514	234	6	1,089	530	14	1,238	624	12
WRANGELL-PETERSBURG	246	163	3	596	408	6	1,009	476	12	996	565	6	1,441	736	13	2,184	888	13
TOTAL	8,453	3,689	149	11,144	5,199	177	18,348	7,518	302	17,965	9,434	262	27,955	13,044	376	41,850	15,965	422

Monthly Southeast Link Volume

(July - December)

LINK	JULY			AUGUST			SEPTEMBER			OCTOBER			NOVEMBER			DECEMBER		
	PASS	VEH	TRIPS	PASS	VEH	TRIPS	PASS	VEH	TRIPS	PASS	VEH	TRIPS	PASS	VEH	TRIPS	PASS	VEH	TRIPS
ANGOON-HOONAH	-	-	-	-	-	-	-	-	-	-	-	-	36	2	1	-	-	-
ANGOON-JUNEAU	161	40	4	232	54	5	157	38	4	230	45	4	371	79	5	83	31	3
ANGOON-KAKE	-	-	-	-	-	-	-	-	-	151	17	1	-	-	-	-	-	-
ANGOON-SITKA	-	-	-	-	-	-	-	-	-	-	-	-	-	-	-	-	-	-
ANGOON-TENAKEE	154	35	4	144	39	4	87	23	5	113	37	3	192	28	3	56	10	2
ANNETTE BAY-KETCHIKAN	1,465	378	44	1,974	451	49	1,456	344	44	1,750	426	47	1,603	383	45	1,717	440	50
BELLINGHAM-KETCHIKAN	1,139	516	5	1,269	515	7	650	377	7	383	320	4	464	377	5	283	234	4
GUSTAVUS-HOONAH	318	98	3	227	64	2	185	84	3	262	106	5	257	102	5	35	17	1
GUSTAVUS-JUNEAU	432	125	6	648	178	7	304	137	5	229	118	5	170	70	3	331	105	5
GUSTAVUS-PELICAN	-	-	-	-	-	-	-	-	-	-	-	-	-	-	-	-	-	-
HAINES-JUNEAU	4,699	1,405	28	3,690	1,288	22	3,377	1,291	22	2,258	966	21	1,954	700	21	1,426	519	17
HAINES-SKAGWAY	4,800	1,690	35	4,941	1,792	40	2,859	1,200	26	831	409	17	687	242	16	472	175	15
HOONAH-ANGOON	-	-	-	-	-	-	-	-	-	82	23	1	-	-	-	-	-	-
HOONAH-GUSTAVUS	167	57	2	232	86	3	143	88	3	176	91	4	170	66	3	367	125	5
HOONAH-JUNEAU	604	174	7	577	150	6	234	99	4	951	380	10	896	410	12	261	112	2
HOONAH-KAKE	-	-	-	-	-	-	-	-	-	-	-	-	-	-	-	-	-	-
HOONAH-PELICAN	75	20	2	53	26	2	-	-	-	-	-	-	-	-	-	-	-	-
HOONAH-SITKA	-	-	-	-	-	-	-	-	-	268	103	3	363	102	4	396	92	4
HOONAH-TENAKEE	-	-	-	-	-	-	-	-	-	127	20	2	161	29	2	-	-	-
JUNEAU-ANGOON	212	44	4	240	45	4	193	33	5	291	53	3	169	41	3	158	44	3
JUNEAU-GUSTAVUS	743	187	7	614	122	6	203	106	5	250	118	6	240	107	5	26	17	1
JUNEAU-HAINES	5,429	1,545	31	4,473	1,445	27	2,506	1,071	22	1,771	844	21	1,876	714	21	1,097	465	15
JUNEAU-HOONAH	523	176	6	507	176	7	228	97	4	890	304	10	769	265	9	880	261	9
JUNEAU-KAKE	577	282	3	864	363	5	527	257	4	36	26	1	-	-	-	-	-	-
JUNEAU-KETCHIKAN	341	180	2	471	275	3	215	163	2	-	-	-	-	-	-	-	-	-
JUNEAU-PELICAN	-	-	-	-	-	-	12	6	1	6	5	1	19	10	1	-	-	-
JUNEAU-PETERSBURG	885	278	5	406	154	4	516	254	5	171	92	4	163	76	5	104	72	4
JUNEAU-SITKA	1,075	416	7	1,475	540	9	769	420	5	529	424	5	367	289	4	252	214	4
JUNEAU-SKAGWAY	767	169	4	591	176	4	825	202	6	-	-	-	-	-	-	387	138	7
JUNEAU-TENAKEE	218	43	4	225	58	5	140	32	4	60	20	2	386	66	4	35	7	1
JUNEAU-WRANGELL	-	-	-	-	-	-	-	-	-	-	-	-	-	-	-	-	-	-
KAKE-ANGOON	-	-	-	-	-	-	-	-	-	-	-	-	-	-	-	-	-	-
KAKE-JUNEAU	-	-	-	-	-	-	-	-	-	330	47	5	87	48	4	62	45	4
KAKE-PETERSBURG	531	276	3	790	341	5	474	231	4	221	92	4	126	81	4	153	44	4
KAKE-SITKA	435	146	3	386	130	4	126	83	4	312	113	4	208	107	4	167	81	4
KETCHIKAN-ANNETTE BAY	1,339	398	44	1,843	482	49	1,257	349	44	1,725	443	47	1,451	404	45	1,759	436	49
KETCHIKAN-BELLINGHAM	672	350	4	1,298	714	8	962	639	6	554	436	5	413	340	4	262	225	4
KETCHIKAN-JUNEAU	375	169	2	303	125	2	199	133	2	-	-	-	-	-	-	-	-	-
KETCHIKAN-MISTY FJORDS	-	-	-	-	-	-	-	-	-	446	2	1	-	-	-	-	-	-
KETCHIKAN-PRINCE RUPERT	1,486	626	9	1,329	665	9	943	616	8	422	368	5	158	119	4	65	50	3
KETCHIKAN-WRANGELL	1,940	691	12	1,707	616	12	1,179	467	14	848	455	13	695	392	13	583	411	12
PELICAN-GUSTAVUS	-	-	-	-	-	-	-	-	-	-	-	-	-	-	-	-	-	-
PELICAN-HOONAH	66	12	2	99	22	2	-	-	-	-	-	-	-	-	-	-	-	-
PELICAN-JUNEAU	-	-	-	-	-	-	28	15	1	21	9	1	41	10	1	-	-	-
PETERSBURG-JUNEAU	1,706	583	9	1,333	513	8	1,122	384	10	433	281	4	375	229	4	425	314	5
PETERSBURG-KAKE	395	145	3	339	117	4	130	79	4	340	127	8	186	143	8	167	111	8
PETERSBURG-SITKA	-	-	-	-	-	-	-	-	-	38	37	1	-	-	-	-	-	-
PETERSBURG-WRANGELL	1,794	690	11	1,996	904	14	1,553	860	13	864	531	13	657	400	13	413	269	12
PRINCE RUPERT-KETCHIKAN	1,329	545	9	981	402	9	424	194	8	257	183	5	136	117	4	79	56	3
SITKA-HOONAH	-	-	-	-	-	-	-	-	-	456	225	5	329	148	4	124	73	1
SITKA-JUNEAU	1,147	399	8	1,074	310	9	489	243	5	-	-	-	-	-	-	109	62	2
SITKA-KAKE	-	-	-	-	-	-	-	-	-	215	62	3	275	90	4	257	62	4
SITKA-PETERSBURG	516	216	3	641	338	4	637	353	4	405	324	5	320	249	4	211	186	4
SKAGWAY-HAINES	3,652	1,247	32	3,191	1,114	35	2,264	735	26	842	364	17	587	207	16	783	271	17
SKAGWAY-JUNEAU	1,400	327	7	1,712	368	9	823	164	6	-	-	-	-	-	-	212	80	5
TENAKEE-ANGOON	164	47	4	119	41	5	78	21	4	144	35	4	441	71	6	32	6	1
TENAKEE-HOONAH	-	-	-	-	-	-	-	-	-	74	15	1	98	12	1	-	-	-
TENAKEE-JUNEAU	260	47	4	205	43	4	179	33	5	78	25	2	181	30	2	62	16	2
WRANGELL-JUNEAU	-	-	-	-	-	-	-	-	-	-	-	-	-	-	-	-	-	-
WRANGELL-KETCHIKAN	1,796	702	11	2,012	928	14	1,524	842	12	969	637	14	657	421	13	402	266	12
WRANGELL-PETERSBURG	2,002	706	12	1,684	607	12	1,125	435	14	785	462	13	621	371	12	559	393	13
TOTAL	47,789	16,180	405	46,895	16,777	439	31,102	13,198	380	22,148	10,218	359	19,355	8,147	347	15,252	6,535	321

Monthly Southwest Link Volume

(January - June)

LINK	JANUARY			FEBRUARY			MARCH			APRIL			MAY			JUNE		
	PASS	VEH	TRIPS	PASS	VEH	TRIPS	PASS	VEH	TRIPS	PASS	VEH	TRIPS	PASS	VEH	TRIPS	PASS	VEH	TRIPS
AKUTAN-COLD BAY	-	-	-	-	-	-	-	-	-	-	-	-	-	-	-	93	9	3
AKUTAN-DUTCH HARBOR	-	-	-	-	-	-	-	-	-	-	-	-	-	-	-	184	23	3
CHENEGA BAY-CORDOVA	4	3	1	9	4	1	-	-	1	12	9	1	-	-	-	-	-	-
CHENEGA BAY-KODIAK	-	-	-	-	-	-	-	-	-	26	62	2	111	69	2	92	67	2
CHENEGA BAY-WHITTIER	16	6	1	5	8	1	-	1	1	49	48	3	59	29	1	164	89	2
CHIGNIK-KODIAK	-	-	-	-	-	-	-	-	-	-	-	-	52	21	1	38	7	1
CHIGNIK-SAND POINT	-	-	-	-	-	-	-	-	-	-	-	-	160	81	2	121	43	2
COLD BAY-DUTCH HARBOR	-	-	-	-	-	-	-	-	-	-	-	-	34	7	1	-	-	-
COLD BAY-FALSE PASS	-	-	-	-	-	-	-	-	-	-	-	-	-	-	-	170	27	3
COLD BAY-KING COVE	-	-	-	-	-	-	-	-	-	-	-	-	42	14	1	74	23	2
CORDOVA-CHENEGA BAY	11	3	1	5	6	1	-	-	1	9	7	1	-	-	-	-	-	-
CORDOVA-TATITLEK	10	6	1	5	3	1	10	6	1	8	7	1	11	9	1	-	-	-
CORDOVA-VALDEZ	59	11	5	220	51	6	94	49	5	64	45	5	84	43	3	-	-	-
CORDOVA-WHITTIER	284	135	16	181	105	11	362	178	16	358	214	16	698	388	24	662	397	17
DUTCH HARBOR-AKUTAN	-	-	-	-	-	-	-	-	-	-	-	-	-	-	-	166	11	3
DUTCH HARBOR-COLD BAY	-	-	-	-	-	-	-	-	-	-	-	-	28	7	1	-	-	-
FALSE PASS-AKUTAN	-	-	-	-	-	-	-	-	-	-	-	-	-	-	-	168	23	3
HOMER-KODIAK	92	66	5	61	37	3	-	-	-	259	182	3	681	410	8	843	433	11
HOMER-PORT LIONS	163	83	8	177	111	8	-	-	-	-	-	-	144	68	2	192	101	4
HOMER-SELDOVIA	118	72	12	109	74	11	-	-	-	49	56	2	222	165	7	254	178	10
KING COVE-COLD BAY	-	-	-	-	-	-	-	-	-	-	-	-	45	18	1	195	49	3
KING COVE-SAND POINT	-	-	-	-	-	-	-	-	-	-	-	-	46	18	1	75	24	2
KODIAK-CHENEGA BAY	-	-	-	-	-	-	-	-	-	31	32	2	51	28	1	151	84	2
KODIAK-CHIGNIK	-	-	-	-	-	-	-	-	-	-	-	-	218	104	2	151	47	2
KODIAK-HOMER	141	67	5	43	31	3	-	-	-	113	100	3	467	266	8	853	442	12
KODIAK-OLD HARBOR	-	-	-	-	-	-	-	-	-	-	-	-	-	-	-	-	-	-
KODIAK-OUZINKIE	229	135	8	323	127	8	-	-	-	-	-	-	80	29	1	252	113	4
KODIAK-WHITTIER	-	-	-	-	-	-	-	-	-	-	-	-	14	13	1	-	-	-
OLD HARBOR-CHIGNIK	-	-	-	-	-	-	-	-	-	-	-	-	-	-	-	-	-	-
OLD HARBOR-KODIAK	-	-	-	-	-	-	-	-	-	-	-	-	-	-	-	37	21	1
OLD HARBOR-SAND POINT	-	-	-	-	-	-	-	-	-	-	-	-	-	-	-	-	-	-
OUZINKIE-KODIAK	305	143	8	366	160	8	-	-	-	-	-	-	169	64	2	202	95	4
OUZINKIE-PORT LIONS	172	119	8	202	108	8	-	-	-	-	-	1	62	27	1	219	108	4
PORT LIONS-HOMER	122	96	8	140	83	8	-	-	-	-	-	1	44	20	1	190	90	4
PORT LIONS-KODIAK	-	-	-	-	-	-	-	-	-	-	-	-	-	-	-	-	-	-
PORT LIONS-OUZINKIE	236	125	8	235	135	8	-	-	-	-	-	-	142	64	2	184	97	4
SAND POINT-CHIGNIK	-	-	-	-	-	-	-	-	-	-	-	-	42	21	1	24	6	1
SAND POINT-KING COVE	-	-	-	-	-	-	-	-	-	-	-	-	124	48	2	169	30	2
SAND POINT-OLD HARBOR	-	-	-	-	-	-	-	-	-	-	-	-	-	-	-	35	20	1
SELDOVIA-HOMER	114	66	12	121	86	11	-	-	-	42	40	2	113	83	7	198	151	10
TATITLEK-CORDOVA	3	2	2	-	-	-	-	-	1	40	36	2	28	20	1	-	-	-
TATITLEK-VALDEZ	-	-	-	-	-	-	-	-	-	-	-	-	101	25	1	118	48	2
TATITLEK-WHITTIER	10	6	1	4	3	1	10	6	1	6	6	1	-	-	-	169	63	2
VALDEZ-CORDOVA	33	12	4	122	32	3	72	41	6	115	75	5	131	66	4	-	-	-
VALDEZ-TATITLEK	-	-	1	-	-	-	-	-	-	-	-	-	114	37	1	166	63	2
VALDEZ-WHITTIER	59	15	4	277	78	8	74	40	5	127	65	5	376	156	5	1123	402	11
WHITTIER-CHENEGA BAY	7	5	1	12	6	1	9	3	1	39	73	3	120	74	2	110	78	2
WHITTIER-CORDOVA	316	136	16	319	155	14	400	201	15	531	308	15	918	527	23	711	359	17
WHITTIER-TATITLEK	4	2	1	-	-	-	1	1	1	39	35	2	-	-	-	119	48	2
WHITTIER-VALDEZ	37	12	4	181	63	5	105	43	6	119	70	5	308	138	6	953	365	11
TOTAL	2,545	1,326	141	3,117	1,466	129	1,137	569	61	2,036	1,470	81	6,039	3,157	128	9,625	4,234	171

Monthly Southwest Link Volume (July-December)

LINK	JULY			AUGUST			SEPTEMBER			OCTOBER			NOVEMBER			DECEMBER		
	PASS	VEH	TRIPS	PASS	VEH	TRIPS	PASS	VEH	TRIPS	PASS	VEH	TRIPS	PASS	VEH	TRIPS	PASS	VEH	TRIPS
AKUTAN-COLD BAY	79	3	2	81	19	2	53	17	2	-	-	-	-	-	-	-	-	-
AKUTAN-DUTCH HARBOR	139	12	2	112	9	2	121	28	2	-	-	-	-	-	-	-	-	-
CHENEGA BAY-CORDOVA	-	-	-	-	-	-	-	-	-	-	-	-	-	-	-	-	-	-
CHENEGA BAY-KODIAK	112	79	2	38	17	2	41	38	2	-	-	-	-	-	-	-	-	-
CHENEGA BAY-WHITTIER	158	114	3	113	61	2	83	43	2	-	-	-	-	-	-	-	-	1
CHIGNIK-KODIAK	184	23	3	79	34	1	93	44	2	-	-	-	-	-	-	-	-	-
CHIGNIK-SAND POINT	48	15	1	80	39	2	38	34	1	-	-	-	-	-	-	-	-	-
COLD BAY-DUTCH HARBOR	-	-	-	-	-	-	-	-	-	-	-	-	-	-	-	-	-	-
COLD BAY-FALSE PASS	109	13	2	86	11	2	77	24	2	-	-	-	-	-	-	-	-	-
COLD BAY-KING COVE	119	17	3	109	38	2	92	43	2	-	-	-	-	-	-	-	-	-
CORDOVA-CHENEGA BAY	-	-	-	-	-	-	-	-	-	-	-	-	-	-	-	-	-	1
CORDOVA-TATITLEK	-	-	-	-	-	-	-	-	-	-	-	-	-	-	-	-	-	-
CORDOVA-VALDEZ	71	22	1	-	-	-	235	99	4	69	41	2	106	20	4	14	8	2
CORDOVA-WHITTIER	828	375	18	1,053	422	18	767	406	18	735	336	14	367	154	9	161	88	6
DUTCH HARBOR-AKUTAN	100	3	2	122	28	2	110	17	2	-	-	-	-	-	-	-	-	-
DUTCH HARBOR-COLD BAY	-	-	-	-	-	-	-	-	-	-	-	-	-	-	-	-	-	-
FALSE PASS-AKUTAN	152	12	2	85	9	2	104	28	2	-	-	-	-	-	-	-	-	-
HOMER-KODIAK	939	447	11	711	314	10	670	329	11	205	112	5	145	75	4	37	34	3
HOMER-PORT LIONS	213	114	4	436	139	5	311	117	5	310	182	7	363	203	9	259	130	8
HOMER-SELDOVIA	340	189	12	289	145	10	223	132	11	200	115	12	321	105	13	171	87	12
KING COVE-COLD BAY	124	25	2	131	29	2	126	44	2	-	-	-	-	-	-	-	-	-
KING COVE-SAND POINT	183	19	3	116	39	2	150	45	2	-	-	-	-	-	-	-	-	-
KODIAK-CHENEGA BAY	136	103	3	54	41	2	66	33	2	-	-	-	-	-	-	-	-	-
KODIAK-CHIGNIK	59	22	1	25	15	1	45	33	1	-	-	-	-	-	-	-	-	-
KODIAK-HOMER	747	290	11	772	328	10	847	319	11	157	87	5	173	82	4	49	27	3
KODIAK-OLD HARBOR	70	26	1	51	20	1	57	31	1	-	-	-	-	-	-	-	-	-
KODIAK-OUZINKIE	278	124	4	393	166	5	244	122	4	388	196	9	385	176	8	452	183	9
KODIAK-WHITTIER	-	-	-	-	-	-	-	-	-	-	-	-	-	-	-	-	-	-
OLD HARBOR-CHIGNIK	-	-	-	51	21	1	-	-	-	-	-	-	-	-	-	-	-	-
OLD HARBOR-KODIAK	-	-	-	-	-	-	-	-	-	-	-	-	-	-	-	-	-	-
OLD HARBOR-SAND POINT	65	17	1	-	-	-	54	27	1	-	-	-	-	-	-	-	-	-
OUZINKIE-KODIAK	265	133	4	490	138	5	320	99	4	446	206	8	437	201	9	471	172	8
OUZINKIE-PORT LIONS	254	119	4	377	158	5	185	112	4	297	183	9	291	164	8	326	159	9
PORT LIONS-HOMER	224	104	4	361	162	5	175	111	4	295	182	8	315	174	8	281	154	9
PORT LIONS-KODIAK	-	-	-	-	-	-	-	-	-	-	1	1	-	-	-	-	-	-
PORT LIONS-OUZINKIE	238	127	4	440	133	5	275	92	4	360	196	8	336	187	9	335	153	8
SAND POINT-CHIGNIK	129	16	3	96	40	2	83	46	2	-	-	-	-	-	-	-	-	-
SAND POINT-KING COVE	148	33	2	103	31	2	158	56	2	-	-	-	-	-	-	-	-	-
SAND POINT-OLD HARBOR	-	-	-	-	-	-	-	-	-	-	-	-	-	-	-	-	-	-
SELDOVIA-HOMER	324	187	12	312	175	10	256	146	11	207	133	12	311	108	13	148	91	12
TATITLEK-CORDOVA	-	-	-	-	-	-	-	-	-	-	-	-	-	-	-	-	-	-
TATITLEK-VALDEZ	251	81	2	281	109	3	33	14	1	-	-	-	-	-	-	-	-	-
TATITLEK-WHITTIER	325	108	3	224	70	2	64	30	1	-	-	-	-	-	-	-	-	-
VALDEZ-CORDOVA	-	-	-	-	-	-	172	59	3	213	99	5	87	18	4	21	16	2
VALDEZ-TATITLEK	325	108	3	222	71	2	64	30	1	-	-	-	-	-	-	-	-	-
VALDEZ-WHITTIER	1,363	409	10	1,355	450	11	708	262	8	88	34	1	-	-	-	18	5	2
WHITTIER-CHENEGA BAY	128	91	2	93	36	2	61	49	2	-	-	-	-	-	-	-	-	-
WHITTIER-CORDOVA	808	373	19	913	435	18	612	331	19	526	222	11	405	157	9	151	77	7
WHITTIER-TATITLEK	250	81	2	272	105	3	32	16	1	-	-	-	-	-	-	-	-	-
WHITTIER-VALDEZ	1,109	388	10	1,085	374	10	545	220	7	245	108	4	-	-	-	12	6	2
TOTAL	11,394	4,422	178	11,611	4,431	171	8,350	3,726	166	4,741	2,433	121	4,042	1,824	111	2,906	1,390	104

Monthly Cross-Gulf Link Volume

(January - June)

LINK	JANUARY			FEBRUARY			MARCH			APRIL			MAY			JUNE		
	PASS	VEH	TRIPS	PASS	VEH	TRIPS	PASS	VEH	TRIPS	PASS	VEH	TRIPS	PASS	VEH	TRIPS	PASS	VEH	TRIPS
JUNEAU-YAKUTAT	-	-	-	-	-	-	-	-	-	123	145	2	257	203	3	301	138	2
WHITTIER-YAKUTAT	-	-	-	-	-	-	-	-	-	147	132	2	178	110	2	173	120	2
YAKUTAT-JUNEAU	-	-	-	-	-	-	-	-	-	143	131	2	165	109	2	210	125	2
YAKUTAT-WHITTIER	-	-	-	-	-	-	-	-	-	118	136	2	216	173	3	279	134	2
TOTAL	-	-	-	-	-	-	-	-	-	531	544	8	816	595	10	963	517	8

Monthly Cross-Gulf Link Volume

(July-December)

LINK	JULY			AUGUST			SEPTEMBER			OCTOBER			NOVEMBER			DECEMBER		
	PASS	VEH	TRIPS	PASS	VEH	TRIPS	PASS	VEH	TRIPS	PASS	VEH	TRIPS	PASS	VEH	TRIPS	PASS	VEH	TRIPS
JUNEAU-YAKUTAT	352	158	2	271	126	2	192	143	2	-	-	-	-	-	-	-	-	-
WHITTIER-YAKUTAT	431	257	3	278	156	2	221	154	2	-	-	-	-	-	-	-	-	-
YAKUTAT-JUNEAU	438	257	3	287	161	2	218	149	2	-	-	-	-	-	-	-	-	-
YAKUTAT-WHITTIER	340	150	2	267	120	2	185	136	2	-	-	-	-	-	-	-	-	-
TOTAL	1,561	822	10	1,103	563	8	816	582	8	-	-	-	-	-	-	-	-	-

Stateroom Usage

Alaska Marine Highway System, Annual Traffic Volume Report • 2018

These reports focus on stateroom usage and are similar to the Link Volume Summary Reports of Passengers and Vehicles. Of the ten vessels in the AMHS fleet, five have staterooms: the *MV Columbia*, the *MV Kennicott*, the *MV Malaspina*, the *MV Matanuska*, and the *MV Tustumena*. Note that due to the *MV Matanuska's* scheduled repower project, the vessel did not operate during 2018.

The reports show the percentage of cabins used on each link and are reported by geographic region and vessel. Regional reports of stateroom usage are displayed alphabetically by embarking port and capacity ratio. Individual vessel tables provide the link volume ratio by month. The years 2000 through 2018 Annual Traffic Volume Reports are based on counts from issued tickets (pre-sailing data). Years prior to 2000 were based on counts from used tickets (post-sailing data).

Columbia Staterooms

(104 Staterooms)

LINK	JAN	FEB	MAR	APR	MAY	JUN	JUL	AUG	SEP	OCT	NOV	DEC	TOTAL
BELLINGHAM-KETCHIKAN	39%	56%	69%	82%	87%	96%	89%	82%	56%	-	-	30%	73%
HAINES-JUNEAU	48%	37%	28%	42%	52%	64%	79%	71%	70%	27%	-	27%	52%
HAINES-SKAGWAY	12%	14%	23%	21%	26%	30%	36%	36%	20%	12%	-	8%	23%
JUNEAU-HAINES	37%	53%	59%	56%	52%	63%	63%	63%	37%	26%	-	22%	50%
JUNEAU-PETERSBURG	-	25%	-	25%	-	-	-	-	-	-	-	-	25%
JUNEAU-SITKA	51%	59%	58%	58%	63%	80%	92%	86%	79%	41%	-	34%	68%
KETCHIKAN-BELLINGHAM	43%	43%	33%	38%	43%	76%	75%	78%	85%	-	-	32%	57%
KETCHIKAN-WRANGELL	31%	54%	69%	71%	78%	89%	78%	86%	47%	-	-	29%	65%
PETERSBURG-JUNEAU	36%	55%	63%	74%	81%	93%	82%	89%	52%	-	-	30%	68%
PETERSBURG-SITKA	-	50%	70%	68%	-	-	-	-	-	-	-	-	65%
PETERSBURG-WRANGELL	41%	43%	35%	40%	45%	68%	90%	74%	80%	22%	-	28%	55%
SITKA-JUNEAU	-	54%	60%	68%	-	-	-	-	-	-	-	-	61%
SITKA-PETERSBURG	43%	48%	42%	48%	48%	66%	77%	79%	80%	22%	-	29%	58%
SKAGWAY-HAINES	18%	10%	9%	16%	25%	28%	38%	33%	28%	12%	-	9%	22%
WRANGELL-KETCHIKAN	40%	39%	38%	40%	43%	68%	85%	74%	80%	21%	-	29%	54%
WRANGELL-PETERSBURG	34%	53%	66%	71%	78%	90%	81%	88%	49%	-	-	27%	66%

Kennicott Staterooms

(109 Staterooms)

LINK	JAN	FEB	MAR	APR	MAY	JUN	JUL	AUG	SEP	OCT	NOV	DEC	TOTAL
BELLINGHAM-KETCHIKAN	-	-	34%	43%	56%	64%	80%	66%	31%	44%	40%	37%	48%
CHENEGA BAY-KODIAK	-	-	-	7%	15%	22%	26%	8%	11%	-	-	-	15%
CHENEGA BAY-WHITTIER	-	-	-	9%	19%	25%	23%	16%	12%	-	-	-	18%
CHIGNIK-KODIAK	-	-	-	-	27%	-	-	-	-	-	-	-	27%
CHIGNIK-SAND POINT	-	-	-	-	46%	-	-	-	-	-	-	-	46%
COLD BAY-DUTCH HARBOR	-	-	-	-	22%	-	-	-	-	-	-	-	22%
COLD BAY-KING COVE	-	-	-	-	18%	-	-	-	-	-	-	-	18%
DUTCH HARBOR-COLD BAY	-	-	-	-	16%	-	-	-	-	-	-	-	16%
HAINES-JUNEAU	-	-	9%	-	-	-	-	-	-	38%	36%	40%	27%
HAINES-SKAGWAY	-	5%	6%	-	-	-	-	-	-	5%	6%	5%	6%
HOMER-KODIAK	-	-	-	28%	34%	23%	23%	18%	20%	-	-	-	24%
HOMER-SELDOVIA	-	-	-	1%	1%	1%	1%	1%	1%	-	-	-	1%
JUNEAU-HAINES	-	8%	10%	-	-	-	-	-	-	28%	25%	30%	21%
JUNEAU-KETCHIKAN	-	-	-	49%	62%	39%	78%	71%	57%	-	-	-	60%
JUNEAU-PETERSBURG	-	-	9%	-	-	-	-	-	-	-	-	-	9%
JUNEAU-SITKA	-	8%	31%	-	-	-	-	-	-	49%	40%	29%	37%
JUNEAU-YAKUTAT	-	-	-	26%	42%	68%	75%	64%	48%	-	-	-	53%
KETCHIKAN-BELLINGHAM	-	-	5%	48%	59%	38%	77%	68%	62%	51%	47%	28%	51%
KETCHIKAN-JUNEAU	-	-	-	34%	62%	63%	75%	67%	48%	-	-	-	56%
KETCHIKAN-MISTY FJORDS	-	-	-	-	-	-	-	-	-	66%	-	-	66%
KETCHIKAN-PRINCE RUPERT	-	8%	15%	-	-	-	-	-	-	-	-	-	13%
KETCHIKAN-WRANGELL	-	8%	10%	-	-	-	-	-	-	38%	34%	36%	23%
KING COVE-COLD BAY	-	-	-	-	24%	-	-	-	-	-	-	-	2%
KING COVE-SAND POINT	-	-	-	-	25%	-	-	-	-	-	-	-	25%
KODIAK-CHENEGA BAY	-	-	-	8%	19%	25%	23%	14%	14%	-	-	-	17%
KODIAK-CHIGNIK	-	-	-	-	59%	-	-	-	-	-	-	-	59%
KODIAK-HOMER	-	-	-	13%	19%	20%	13%	13%	16%	-	-	-	16%
KODIAK-WHITTIER	-	-	-	-	8%	-	-	-	-	-	-	-	8%
PETERSBURG-JUNEAU	-	18%	8%	-	-	-	-	-	-	43%	35%	43%	30%
PETERSBURG-SITKA	-	5%	14%	-	-	-	-	-	-	-	-	-	12%
PETERSBURG-WRANGELL	-	5%	10%	-	-	-	-	-	-	44%	36%	23%	23%
PRINCE RUPERT-KETCHIKAN	-	10%	14%	-	-	-	-	-	-	-	-	-	13%
SAND POINT-CHIGNIK	-	-	-	-	23%	-	-	-	-	-	-	-	23%
SAND POINT-KING COVE	-	-	-	-	41%	-	-	-	-	-	-	-	41%
SELDOVIA-HOMER	-	-	-	1%	1%	1%	1%	1%	1%	-	-	-	1%
SITKA-JUNEAU	-	11%	31%	-	-	-	-	-	-	-	-	-	27%
SITKA-PETERSBURG	-	11%	17%	-	-	-	-	-	-	43%	36%	25%	31%
SKAGWAY-HAINES	-	7%	2%	-	-	-	-	-	-	11%	10%	18%	11%
WHITTIER-CHENEGA BAY	-	-	-	7%	15%	21%	26%	11%	12%	-	-	-	15%
WHITTIER-YAKUTAT	-	-	-	40%	35%	42%	66%	65%	60%	-	-	-	52%
WRANGELL-KETCHIKAN	-	5%	10%	-	-	-	-	-	-	41%	38%	23%	23%
WRANGELL-PETERSBURG	-	6%	10%	-	-	-	-	-	-	40%	33%	39%	23%
YAKUTAT-JUNEAU	-	-	-	40%	32%	46%	65%	67%	57%	-	-	-	52%
YAKUTAT-WHITTIER	-	-	-	25%	38%	66%	74%	64%	48%	-	-	-	51%

Malaspina Staterooms

(72 Staterooms)

LINK	JAN	FEB	MAR	APR	MAY	JUN	JUL	AUG	SEP	OCT	NOV	DEC	TOTAL
GUSTAVUS-HOONAH	-	-	-	-	-	-	-	-	-	-	-	1%	1%
GUSTAVUS-JUNEAU	-	-	-	-	-	-	-	-	-	-	-	7%	7%
HAINES-JUNEAU	-	-	-	-	26%	49%	69%	73%	52%	11%	6%	15%	41%
HAINES-SKAGWAY	-	-	-	-	11%	25%	40%	23%	21%	-	-	7%	23%
HOONAH-GUSTAVUS	-	-	-	-	-	-	-	-	-	-	-	7%	7%
HOONAH-JUNEAU	-	-	-	-	-	-	-	-	-	41%	30%	22%	32%
HOONAH-SITKA	-	-	-	35%	-	-	-	-	-	42%	33%	39%	37%
JUNEAU-GUSTAVUS	-	-	-	-	-	-	-	-	-	-	-	1%	1%
JUNEAU-HAINES	-	-	-	-	26%	49%	52%	39%	32%	16%	13%	25%	32%
JUNEAU-HOONAH	-	-	-	37%	-	-	-	-	-	40%	35%	27%	33%
JUNEAU-KAKE	-	-	-	-	40%	57%	97%	89%	66%	21%	-	-	66%
JUNEAU-PETERSBURG	-	-	-	-	23%	49%	66%	53%	44%	23%	18%	14%	37%
JUNEAU-SITKA	-	-	-	-	-	100%	-	-	-	-	-	-	100%
KAKE-JUNEAU	-	-	-	8%	-	98%	-	-	-	33%	11%	9%	23%
KAKE-PETERSBURG	-	-	-	19%	33%	54%	94%	85%	59%	24%	16%	12%	46%
KAKE-SITKA	-	-	-	-	36%	58%	69%	53%	22%	28%	20%	21%	38%
KETCHIKAN-PRINCE RUPERT	-	-	-	27%	17%	37%	65%	61%	52%	47%	21%	16%	43%
KETCHIKAN-WRANGELL	-	-	-	6%	36%	65%	63%	52%	27%	13%	11%	9%	35%
PETERSBURG-JUNEAU	-	-	-	-	47%	72%	79%	67%	35%	-	-	-	60%
PETERSBURG-KAKE	-	-	-	5%	26%	59%	64%	45%	21%	16%	13%	11%	26%
PETERSBURG-SITKA	-	-	-	-	-	-	-	-	-	23%	-	-	23%
PETERSBURG-WRANGELL	-	-	-	19%	24%	48%	75%	72%	50%	21%	13%	8%	40%
PRINCE RUPERT-KETCHIKAN	-	-	-	-	40%	61%	62%	47%	24%	22%	15%	11%	41%
SITKA-HOONAH	-	-	-	-	-	-	-	-	-	35%	33%	37%	34%
SITKA-JUNEAU	-	-	-	-	49%	60%	82%	67%	42%	-	-	25%	57%
SITKA-KAKE	-	-	-	35%	-	78%	-	-	-	35%	27%	26%	33%
SKAGWAY-HAINES	-	-	-	-	10%	24%	47%	38%	19%	-	-	8%	26%
WRANGELL-KETCHIKAN	-	-	-	16%	23%	45%	73%	69%	54%	23%	11%	6%	38%
WRANGELL-PETERSBURG	-	-	-	5%	34%	62%	68%	52%	26%	16%	12%	9%	35%

Matanuska Staterooms

(106 Staterooms)

LINK	JAN	FEB	MAR	APR	MAY	JUN	JUL	AUG	SEP	OCT	NOV	DEC	TOTAL
HAINES-JUNEAU	-	-	-	-	-	-	-	-	-	-	-	-	-
HAINES-SKAGWAY	-	-	-	-	-	-	-	-	-	-	-	-	-
HOONAH-JUNEAU	-	-	-	-	-	-	-	-	-	-	-	-	-
HOONAH-SITKA	-	-	-	-	-	-	-	-	-	-	-	-	-
JUNEAU-HAINES	-	-	-	-	-	-	-	-	-	-	-	-	-
JUNEAU-HOONAH	-	-	-	-	-	-	-	-	-	-	-	-	-
JUNEAU-KAKE	-	-	-	-	-	-	-	-	-	-	-	-	-
JUNEAU-PETERSBURG	-	-	-	-	-	-	-	-	-	-	-	-	-
JUNEAU-SITKA	-	-	-	-	-	-	-	-	-	-	-	-	-
KAKE-JUNEAU	-	-	-	-	-	-	-	-	-	-	-	-	-
KAKE-PETERSBURG	-	-	-	-	-	-	-	-	-	-	-	-	-
KAKE-SITKA	-	-	-	-	-	-	-	-	-	-	-	-	-
KETCHIKAN-PRINCE RUPERT	-	-	-	-	-	-	-	-	-	-	-	-	-
KETCHIKAN-WRANGELL	-	-	-	-	-	-	-	-	-	-	-	-	-
PETERSBURG-JUNEAU	-	-	-	-	-	-	-	-	-	-	-	-	-
PETERSBURG-KAKE	-	-	-	-	-	-	-	-	-	-	-	-	-
PETERSBURG-WRANGELL	-	-	-	-	-	-	-	-	-	-	-	-	-
PRINCE RUPERT-KETCHIKAN	-	-	-	-	-	-	-	-	-	-	-	-	-
SITKA-HOONAH	-	-	-	-	-	-	-	-	-	-	-	-	-
SITKA-JUNEAU	-	-	-	-	-	-	-	-	-	-	-	-	-
SITKA-KAKE	-	-	-	-	-	-	-	-	-	-	-	-	-
SITKA-PETERSBURG	-	-	-	-	-	-	-	-	-	-	-	-	-
SKAGWAY-HAINES	-	-	-	-	-	-	-	-	-	-	-	-	-
WRANGELL-KETCHIKAN	-	-	-	-	-	-	-	-	-	-	-	-	-
WRANGELL-PETERSBURG	-	-	-	-	-	-	-	-	-	-	-	-	-

Tustumena Staterooms

(24 Staterooms)

LINK	JAN	FEB	MAR	APR	MAY	JUN	JUL	AUG	SEP	OCT	NOV	DEC	TOTAL
AKUTAN-COLD BAY	-	-	-	-	-	59%	73%	94%	57%	-	-	-	68%
AKUTAN-DUTCH HARBOR	-	-	-	-	-	75%	95%	91%	83%	-	-	-	84%
CHIGNIK-KODIAK	-	-	-	-	-	57%	92%	100%	93%	-	-	-	92%
CHIGNIK-SAND POINT	-	-	-	-	61%	91%	88%	97%	70%	-	-	-	84%
COLD BAY-FALSE PASS	-	-	-	-	-	75%	93%	94%	67%	-	-	-	80%
COLD BAY-KING COVE	-	-	-	-	-	50%	73%	94%	67%	-	-	-	70%
DUTCH HARBOR-AKUTAN	-	-	-	-	-	61%	75%	94%	72%	-	-	-	72%
FALSE PASS-AKUTAN	-	-	-	-	-	76%	90%	94%	74%	-	-	-	82%
HOMER-KODIAK	31%	39%	-	-	68%	75%	83%	82%	65%	58%	64%	20%	61%
HOMER-PORT LIONS	32%	37%	-	-	83%	77%	86%	100%	73%	70%	69%	48%	62%
HOMER-SELDOVIA	1%	1%	-	-	1%	2%	1%	1%	1%	1%	1%	1%	1%
KING COVE-COLD BAY	-	-	-	-	-	74%	95%	97%	67%	-	-	-	81%
KING COVE-SAND POINT	-	-	-	-	-	54%	76%	100%	78%	-	-	-	77%
KODIAK-CHIGNIK	-	-	-	-	91%	98%	100%	76%	87%	-	-	-	92%
KODIAK-HOMER	42%	21%	-	-	74%	72%	95%	92%	84%	55%	79%	22%	69%
KODIAK-OLD HARBOR	-	-	-	-	-	-	96%	100%	91%	-	-	-	96%
KODIAK-OUZINKIE	19%	26%	-	-	57%	67%	78%	89%	51%	47%	48%	42%	47%
OLD HARBOR-CHIGNIK	-	-	-	-	-	-	-	100%	-	-	-	-	100%
OLD HARBOR-KODIAK	-	-	-	-	-	65%	-	-	-	-	-	-	65%
OLD HARBOR-SAND POINT	-	-	-	-	-	-	91%	-	87%	-	-	-	89%
OUZINKIE-KODIAK	38%	34%	-	-	63%	49%	75%	87%	57%	60%	59%	42%	53%
OUZINKIE-PORT LIONS	20%	27%	-	1%	57%	70%	83%	100%	54%	50%	50%	43%	50%
PORT LIONS-HOMER	21%	26%	-	1%	61%	74%	91%	100%	63%	69%	67%	50%	57%
PORT LIONS-KODIAK	-	-	-	-	-	-	-	-	-	1%	-	-	1%
PORT LIONS-OUZINKIE	38%	36%	-	-	70%	58%	78%	92%	60%	62%	60%	43%	55%
SAND POINT-CHIGNIK	-	-	-	-	-	43%	71%	103%	83%	-	-	-	77%
SAND POINT-KING COVE	-	-	-	-	57%	93%	95%	100%	80%	-	-	-	87%
SAND POINT-OLD HARBOR	-	-	-	-	-	61%	-	-	-	-	-	-	61%
SELDOVIA-HOMER	1%	1%	-	-	1%	1%	1%	1%	1%	1%	1%	1%	1%

Stateroom Usage by Link

SOUTHEAST LINK	COUNT	STATEROOM MILES	CAPACITY
BELLINGHAM-KETCHIKAN	3,281	1,952,195	62%
GUSTAVUS-JUNEAU	8	496	7%
HAINES-JUNEAU	2,869	195,092	43%
HAINES-SKAGWAY	1,089	14,157	19%
HOONAH-GUSTAVUS	8	184	7%
HOONAH-JUNEAU	214	10,272	32%
HOONAH-SITKA	271	31,978	37%
JUNEAU-HAINES	2,545	173,060	38%
JUNEAU-HOONAH	277	13,296	33%
JUNEAU-KAKE	856	97,584	66%
JUNEAU-KETCHIKAN	685	160,975	60%
JUNEAU-PETERSBURG	877	107,871	31%
JUNEAU-SITKA	2,445	322,740	59%
JUNEAU-YAKUTAT	648	146,448	53%
KAKE-JUNEAU	199	22,686	23%
KAKE-PETERSBURG	953	61,945	46%
KAKE-SITKA	711	81,765	38%
KETCHIKAN-BELLINGHAM	2,817	1,676,115	54%
KETCHIKAN-JUNEAU	636	149,460	56%
KETCHIKAN-MISTY FJORDS	64	7,680	66%
KETCHIKAN-PRINCE RUPERT	1,559	141,869	40%
KETCHIKAN-WRANGELL	3,941	350,749	43%
PETERSBURG-JUNEAU	3,243	398,889	57%
PETERSBURG-KAKE	722	46,930	26%
PETERSBURG-SITKA	244	38,064	31%
PETERSBURG-WRANGELL	3,787	155,267	41%
PRINCE RUPERT-KETCHIKAN	1,471	133,861	38%
SITKA-HOONAH	208	24,544	34%
SITKA-JUNEAU	1,019	134,508	50%
SITKA-KAKE	260	29,900	33%
SITKA-PETERSBURG	1,992	310,752	49%
SKAGWAY-HAINES	1,167	15,171	21%
WRANGELL-KETCHIKAN	3,691	328,499	40%
WRANGELL-PETERSBURG	3,977	163,057	43%
YAKUTAT-JUNEAU	645	145,770	52%
TOTAL	49,379	7,643,829	-

SOUTHWEST LINK	COUNT	STATEROOM MILES	CAPACITY
AKUTAN-COLD BAY	128	20,224	68%
AKUTAN-DUTCH HARBOR	159	7,155	84%
CHENEGA BAY-KODIAK	169	33,969	15%
CHENEGA BAY-WHITTIER	208	13,936	18%
CHIGNIK-KODIAK	159	39,591	66%
CHIGNIK-SAND POINT	165	22,770	69%
COLD BAY-DUTCH HARBOR	21	3,864	22%
COLD BAY-FALSE PASS	152	8,816	80%
COLD BAY-KING COVE	149	3,725	52%
DUTCH HARBOR-AKUTAN	137	6,165	72%
DUTCH HARBOR-COLD BAY	15	2,760	16%
FALSE PASS-AKUTAN	155	8,990	82%
HOMER-KODIAK	1,234	167,824	35%
HOMER-PORT LIONS	802	107,468	62%
HOMER-SELDOVIA	12	204	1%
KING COVE-COLD BAY	176	440	62%
KING COVE-SAND POINT	170	16,660	60%
KODIAK-CHENEGA BAY	199	39,999	17%
KODIAK-CHIGNIK	173	43,077	78%
KODIAK-HOMER	1,134	154,224	32%
KODIAK-OLD HARBOR	64	6,400	100%
KODIAK-OUZINKIE	608	8,512	47%
KODIAK-WHITTIER	7	1,862	8%
OLD HARBOR-CHIGNIK	21	3,360	100%
OLD HARBOR-KODIAK	15	1,500	65%
OLD HARBOR-SAND POINT	41	11,562	89%
OUZINKIE-KODIAK	677	94,778	53%
OUZINKIE-PORT LIONS	642	8,346	49%
PORT LIONS-HOMER	723	96,882	57%
PORT LIONS-OUZINKIE	712	9,256	55%
SAND POINT-CHIGNIK	149	20,562	58%
SAND POINT-KING COVE	204	19,992	72%
SAND POINT-OLD HARBOR	14	3,948	61%
SELDOVIA-HOMER	7	119	1%
WHITTIER-CHENEGA BAY	174	11,658	15%
WHITTIER-YAKUTAT	646	195,092	52%
YAKUTAT-WHITTIER	633	191,166	51%
TOTAL	10,854	1,386,856	-

Southeast Link Diagram

(Diagrammatic - No Scale)

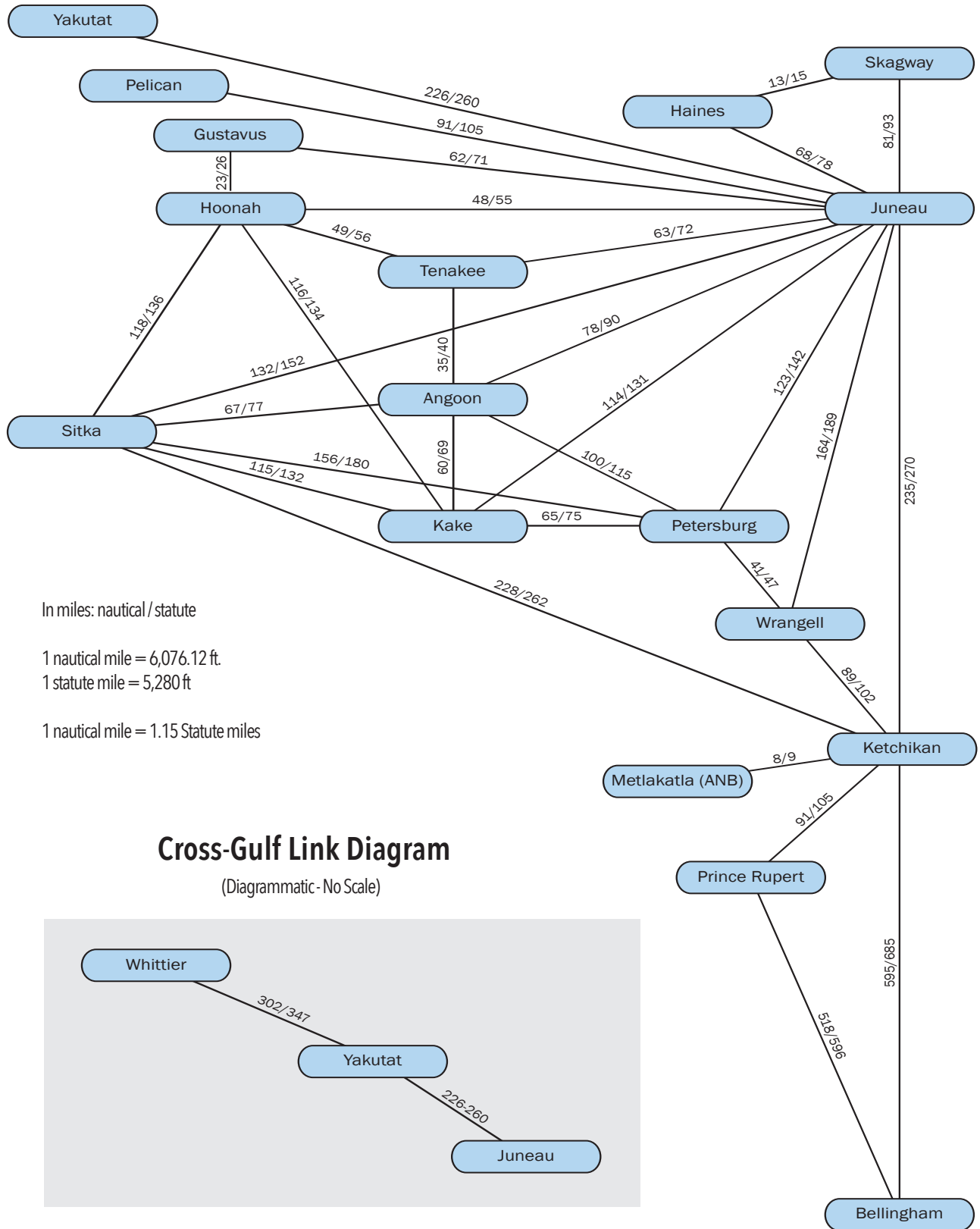

In miles: nautical / statute

1 nautical mile = 6,076.12 ft.

1 statute mile = 5,280 ft

1 nautical mile = 1.15 Statute miles

Cross-Gulf Link Diagram

(Diagrammatic - No Scale)

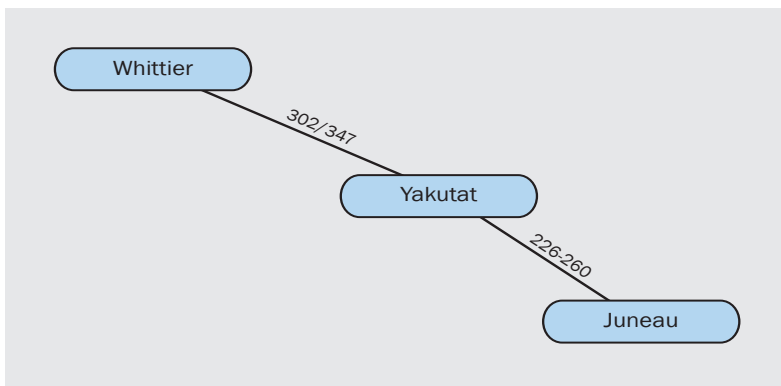

Southwest Link Diagram

(Diagrammatic - No Scale)

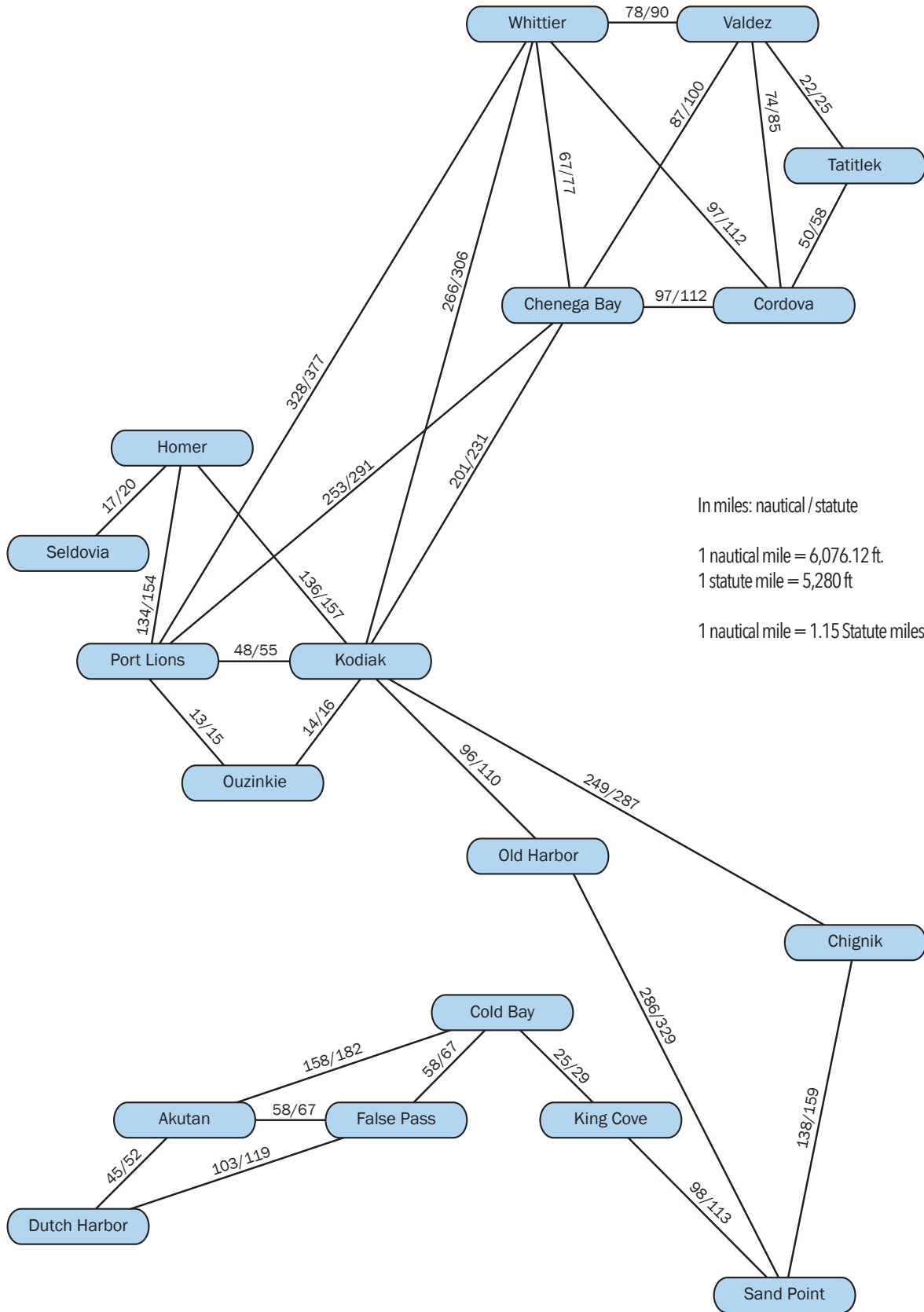

ALASKA



The mission of the Alaska Marine Highway System is to provide safe, reliable, and efficient transportation of people, goods, and vehicles among Alaska communities, Canada, and the "Lower 48," while providing opportunities to develop and maintain a reasonable standard of living and high quality of life, including social, education, and health needs.

FerryAlaska.com

